



HONGLIAN

**General Doctor**<sup>®</sup>

**MEDICAL HUMAN MODEL**  
PRODUCT CATALOG

**2021-2023**

HONGLIAN SHANGHAI HONGLIAN MEDICAL TECH GROUP



📍 **Marketing Center:**  
5th Floor, No.1 Bldg, Ajia international Bldg, 288# Wuhua Rd, Shanghai, China (P.C : 200086)

📍 **Manufactory Add:**  
No.88 Shande Road, Shanyang Town, Jinshan District, Shanghai, China (P.C : 201508)

☎ **Tel:** +86 21 55964925 65223703

📠 **Fax:** +86 21 65223810

🌐 **Website:** [Http://en.honglian8.com](http://en.honglian8.com)

✉ **E-mail:** [sales@honglian8.com](mailto:sales@honglian8.com)



Shanghai Honglian Medical Tech Group



# MEDICAL MODEL AND LABORATORY EQUIPMENT



Dear All Customers:

It is my honour that you know "Honglian" and read my following introduction.

Shanghai Honglian Medical Instrument Dev. Co., Ltd was established in 1993. After more than 20 years business endeavors with ten famous national universities and academic institutes, Honglian has developed to a high-tech enterprise with her own research and development, production, sales and service system. The marketing center located in Shanghai North Bund covers 1200 square meters and the production base was just moved to the Jinshan high-tech developing area which covers more than four thousand square meters. The company annual sales have more than 105 million, and "General Doctor" has become well-known in the industry and also renowned in international market.

In order to maintain the product competitiveness in the international arena, Honglian has invested substantial cost in the research and development of medical education software, digital network and many other independent core technologies, which achieved a major breakthrough in the mold and material production process. For the first time, the product standard and quality achieves world strong opponents. Meanwhile, the company core technology development has made great progress, more than a dozen of product parameters have been examined and verified by authorities and become the industry standard-setting; of which a number of designs and functions have reached international first-class level that truly achieved the primary goal base on domestic and towards world.

In 2002, Honglian were authenticated by British MoDi Company with ISO9001-2000; in 2006, she won the CE certificate for quality; in 2008, she passed the Environmental Management System GB/T24001-2004-ISO14001:2004 standard. Also in 2008 and 2010, Honglian jointed hands with Red Cross and provided emergency training products for Beijing Olympic Games and Shanghai Expo.

The General Doctor product covers 10 series and more than 1000 species, e.g.: medical emergency, diagnosis, clinic, nursing, OB/GYN, pediatric department, anatomy, multimedia, traditional Chinese medicine, stomatology and specimen section. In particular, based on the high quality, Honglian have won the bids of Chinese Red Cross and UNFPA many times in recent three years; therefore, Honglian is the stable supplier for them.

More, Honglian was laurelled as the exclusive supplier and the training centre of medical skills and examination by Chinese Ministry of Health and Ministry of Education last year.

Since the establishment of International Trade Department in 2005, she has exported products to more than 93 countries, such as USA, Germany, Holland, Belgium, Japan, Korea, Ukraine, etc. The annual export amount has reached more than USD3, 000,000 with a fast growth rate of 64% every year. What is more, the brand "General Doctor" has been recognized by more and more foreign customers in international market and wins honor for China.

In future, Honglian will run true to form and supply the higher quality product and the pure-hearted service with you hand in hand to develop tomorrow together. Your support and good ideas to Honglian will be highly appreciated and expected.

Yours Faithfully,

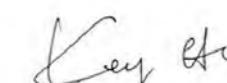
  
President



# COMPANY HONOR

We always take reputation as life of enterprise and consider innovation as driving force of company development. From the first medal by Red Cross Society of China to the first ISO9001-2000 Certificate by Moody International, to Plate of Appreciation by 2010 Shanghai World Expo, we have been awarded numerous great honors since the year of establishment.

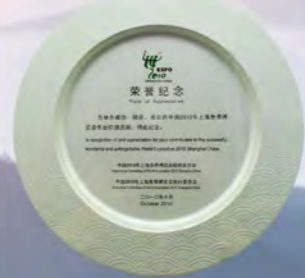



# VISTAL TRAINING ROOM FOR MODERN MEDICAL EDUCATION



**Nurse Station**



**Training Room Corridor**



**Midwifery Room**



**Neonatal Bathing Room**



**ICU**



**Simulative Ward**



**Operation Room**



**Anatomy Exhibitio Room**



**Surgical Nursing Training Room**



**Multimedia Care Demonstration Room**

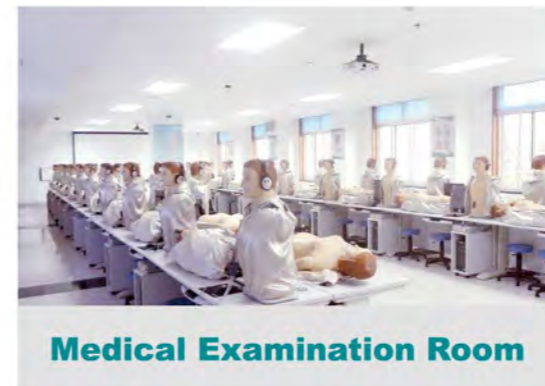

**Medical Examination Room**



**Pediatric Nursing Training Room**



# INDEX >>

**16** Emergency Training Manikin



**62** Physical Examination Taining Simulato



**78** Clinical Training Simulator



**106** Nursing Skills Training Simulator



**152** Maternal and Infant Training Simulator



**172** Human Systems Anatomical Model



**216** Stomatology Training Model



**224** Chinese Traditional Medicine Training Model



# INDEX >>

## A Super Simulated Human Series

GD/10000	Super Simulated Human	001
GD/F5700(3G)	Comprehensive Obstetrics Training System	006
GD/ACLS3400	Super Intelligent Newborn Baby	012

## B Emergency Training Manikin

GD/ACLS8000D	Comprehensive Emergency Training System	019
GD/ACLS8000C	Comprehensive Emergency Training System	021
GD/ACLS1600	Comprehensive Child Emergency Skills Training Manikin	023
GD/ACLS1500	Comprehensive Infant Emergency Skills Training Manikin	025
GD/ACLS1400	Comprehensive Neonate Emergency Skills Training Manikin	027
GD/ACLS165	ACLS Child Training Manikin	029
GD/ACLS155	ACLS Infant Training Manikin	030
GD/ACLS145	ACLS Neonate Training Manikin	031
GD/ACLS10800	ACLS Adult Training Manikin	033
GD/ACLS10750	ALS Training Manikin	034
GD/ACLS10750+	Advanced ALS Training Manikin	034
GD/BLS10700	CPR and AED Training Manikin	035
GD/BLS10600	CPR and AED Training Manikin	036
GD/CPR10500	CPR Training Manikin	036
GD/CPR10400	Advanced CPR Training Manikin	037
GD/CPR10450	Advanced CPR Training Manikin	037
GD/CPR10300	Advanced CPR Training Manikin	039
GD/CPR10350	Advanced CPR Training Manikin	039
GD/CPR580	High Intelligent (Cloud Terminal) Cardiopulmonary Resuscitation Self-help Assessment Systematic Platform	041
GD/CPR20480	High Intelligent (Cloud Terminal) CPR Simulated Human	043
GD/CPR10280	Advanced CPR Training Manikin	044
GD/CPR10200	Advanced CPR Training Manikin	045
GD/CPR10180	Advanced CPR Training Manikin	046
GD/CPR10175	Advanced Half body CPR Training Manikin	047
GD/CPR10170	Half body CPR Training Manikin	047
GD/CPR169	Half-body CPR Training Manikin	048
GD/CPR169+	Half-body CPR Training Manikin	048
GD/CPR145	Adult Obstruction Model	048
GD/CPR145+	Adult Obstruction Model	048
GD/CPR166	Simple Cardiopulmonary Resuscitation Simulated Human	049
GD/J158	CPR and Intubation Training Manikin(Adult)	049



## INDEX &gt;&gt;

GD/J159	CPR and Intubation Training Manikin (the elderly)	050
GD/CPR10160	Child CPR Training Manikin	051
GD/CPR10150	Infant CPR Training Manikin	051
GD/CPR20150	Mobile Interactive Infant Manikin	052
GD/CPR20160	Mobile Interactive Child CPR Training Manikin	052
GD/CPR140	Infant Obstruction Model	053
GD/J15	Neonate Intubation Training Model	053
GD/J10	Infant Airway Management Model	053
GD/J16	Child Tracheal Intubation Model	054
GD/J58	Tracheostomy Simulator	054
GD/J108-1	Arm Haemorrhage Amputated Module	054
GD/J108-2	Thigh Haemorrhage Amputated Module	054
GD/J109-1	Upper Limbs Bandaging & Hemostasis System	055
GD/J109-2	Lower Limbs Bandaging & Hemostasis System	055
GD/J120	Cranio-cerebral Trauma Model	057
GD/J65	Movable Interactive Trachea Cannula Model	057
GD/J110	Advanced Trauma Simulator	058
GD/J110-16	Advanced Trauma Accessories	058
GD/J110-4	Advanced Trauma Accessories	058
GD/J112	Standard Patient for External Fixation Training Simulation in First Aid of Limb Fracture	059
GD/J55	Airway Management Model	059
GD/J55+	Airway Management Model	059
GD/J50	Airway Intubation Simulator	060
GD/J55	Electronic Tracheal Intubation Simulator	060
•	CPR Press Plate	060
•	Disposable CPR Training Barrier Disinfection Mask	060
GD/AED99D+	AED Simulator and CPR Manikin Set	061
GD/AED99D	AED Simulator	061

**C Physical Examination Training Simulator**

GD/TCZ9900A	Physical Diagnosis Skills Training System	067
GD/TCZ9900B	Physical Diagnosis Skills Training System	068
GD/TCZ9900C	Physical Diagnosis Skills Training System	069
GD/TCZ9900D	Physical Diagnosis Skills Training System	070
GD/TCZ9920	High Intelligent Digital Network Physical Examination Teaching System	071
GD/Z960	Auscultation Unit	073
GD/Z970	Auscultation Manikin	073
GD/Z980B	Auscultation, Palpation & BP Measurement Manikin	074
GD/Z990	Auscultation Manikin	075

## INDEX &gt;&gt;

GD/Z980A	Abdominal Palpation Manikin	075
GD/ZXD190	ECG Simulated Manikin	076
GD/TZ9	Cardiopulmonary Auscultation Trainer (Vest)	076
GD/ZXD1900	ECG Simulated Teaching System	077
GD/SP60	Medical Teaching Auscultation System	077

**D Clinical Skills Training Simulator**

GD/L260A	Advanced Comprehensive Puncture Simulator	079
GD/L260B	Comprehensive Puncture Simulator	080
GD/L69A	IV Torso Simulator	080
GD/L260C	High-intelligent Lumbar Puncture Simulated Human	081
GD/L68A.100	Lumbar Puncture Manikin	081
GD/L69B	Central Venous Puncture Simulator	082
GD/L69C	PICC Line	082
GD/L69D	PICC for Neonate	082
GD/L61	Venous Intervention Simulator	083
GD/L69E	PICC Intervention Simulator	083
GD/L261	Abdominocentesis Simulator	083
GD/L262	Advanced Bone Marrow Puncture Simulator	084
GD/L263	Liver Abscess Puncture Simulator	084
GD/L264	Pericardial Puncture and Endocardial Injection Simulator	084
GD/L66	Pneumothorax Simulator	085
GD/L67	Pleural Drainage Simulator	085
GD/L64	Peritoneal Dialysis Simulator	085
GD/L65	Lower Extremity Adult Bone Marrow Puncture Model	085
GD/L68A	Lumbar Puncture Simulator	086
GD/L68B	Advanced Infant Lumbar Puncture Simulator	086
GD/L65A	Child Bone Marrow Puncture Simulator	086
GD/L65B	Infant Bone Marrow Simulator	086
GD/L65C	Child Femoral Vein and Femoral Artery Puncture Manikin	087
GD/LV47	Gastroscope & ERCP Training Model	087
GD/LV48	Bronchial Endoscope Training Model	087
GD/LV75	Knee Arthroscopy Model	087
GD/LV76	Wrist Arthroscopy Model	088
GD/LV77	Shoulder Arthroscopy Model	088
GD/L78	Ankle Injection Simulator	088
GD/L79	Wrist Injection Simulator	088
GD/L70	Electronic Shoulder Joint Intracavitary Injection Simulator	089
GD/L71	Electronic Elbow Joint Intracavitary Injection Simulator	089



## INDEX &gt;&gt;

GD/L72	Electronic Knee Joint Intracavitary Injection Simulator	089
GD/LV39	Advanced Rectal Touch Examination Simulator	090
GD/L63	Prostate Examination Simulator	090
GD/L59	Testis Examination Model	091
GD/LV25	Pitting Edema Model	091
GD/LV1	Advanced Surgical Suture Arm	091
GD/LV2	Advanced Surgical Suture Leg	091
GD/LV3	Advanced Suture Training Kit	092
GD/LV4	Local Anesthesia Training Kit	092
GD/LV5	Multi-functional Minor Operation Kit	092
GD/LV6	Nails Extracting Training Kit	093
GD/LV7	Intestinal Anastomosis Simulator	093
GD/LV60	Vessels Ligation Simulator	093
GD/LV61	Superficial Knotting Training Simulator	093
GD/LV62	Tendon Repair Training Model	093
GD/LV40	Advanced Ear Irrigation Simulator	094
GD/LV8	Surgical Knotting Training Simulator	094
GD/LV8-1	Vascular Ligation Hemostasis Kit	094
GD/LV8-2	Multifunction Electronic Knotting Training Simulator	094
GD/LV8-3	Deep-tension Knotting Training Simulator	095
GD/LV8-3+	Deep-tension Knotting Trainer (With Base)	095
GD/LV8-4	New Knotting Training Simulator	095
GD/LV8-5	Electronic Deep Knotting Simulator	096
GD/LV9	Comprehensive Surgical Training Kit	096
GD/LV9-1	Vein Incision Kit	096
GD/LV10	Comprehensive Surgery Skills Training Kit	096
GD/LV18	Surgical Suturing and Bandaging Display Simulator	097
GD/LV18B	Head Model for Debridement and Suturing Training	097
GD/LV19A	Preoperative Aseptic Operation Training Simulator	097
GD/LV19B	Model for Preoperative Aseptic Manipulation	098
GD/LV20	Abdominal Cutting & Suturing Kit	098
GD/LV20B	Ophthalmic Suture Practice Model	098
GD/LV191	Advanced Liver and Lung Tumor Radiofrequency Ablation Model (Female)	099
GD/LV190	Advanced Liver and Lung Tumor Radiofrequency Ablation Model (Male)	099
GD/LV21	Training Model for Anastomosis of Bowel	100
GD/LV11	Advanced Trochar Training Simulator	100
GD/LV12	Advanced Low-set Bandaging Simulator	100
GD/LV13	Advanced Bandaging Model of Superior Position	101
GD/LV14	Advanced Ocular Inspection Simulator of Retinopathy	101

## INDEX &gt;&gt;

GD/LV15	Mobile Interactive Intraocular Pressure Measurement Model	102
GD/LV16-2	Advanced Ear Examination Model (25 lesions)	102
GD/LV16-1	Advanced Ear Examination Model (14 lesions)	103
GD/LV31	Lacrimal Irrigation Model	103
GD/LV51	Thyroid Examination Training Model	104
GD/LV50	Upper Frontal Sinus Puncture Training Model	104
GD/LV52	Throat Examination Model	104
GD/LV30	Sigmoidoscope Examination Simulator	104
GD/LV17	Advanced Nasal Hemorrhage Simulator	105
GD/L60-1	Surface Vascular Ligation Hemostasis Model	105
GD/LV41	Advanced Ear Diagnostic Simulator	105

**E** Nursing Skills Training Simulator

GD/H1200	Online Version of Nursing Skills Training System	107
GD/H128	Advanced Nursing Manikin	109
GD/H126	Advanced Nursing Manikin	110
GD/H125	Advanced Nursing Manikin	110
GD/H111	Trauma Nursing Manikin	111
GD/H111-20	Advanced Trauma Accessories	111
GD/H120A	Nursing Manikin (Male)	112
GD/H120B	Nursing Manikin (Female)	112
GD/H100S	Basic Nursing Manikin	113
GD/H2	Multi-functional Nursing Manikin(Female)	113
GD/H228	Full-functional Elderly Nursing & CPR Manikin (Male)	114
GD/H220A	Full-functional Elderly Nursing Manikin (Male)	115
GD/H220B	Full-functional Elderly Nursing Manikin (Female)	116
GD/HS2000	Hemodialysis Simulated Human	117
GD/H230	Wearable Elderly Action Simulation Suit	117
GD/H240	Hemiparesis Nursing Simulation Suit	118
GD/H167	Child Thoracocentesis Training Simulator	118
GD/H161	Child Enema Training Simulator	119
GD/H166	Child Nasogastric Intubation Training Simulator	119
GD/H169	Model of Pediatric Urethral Catheterization	120
GD/H168	Child Abdominocentesis Training Simulator	120
GD/H135	Model of Care of Babies with Down' s Syndrome	121
GD/H130	Nursing Baby	121
GD/HT106	Advanced Infantile Jaundice Nursing Model	122
GD/HT108	Infantile Malnutrition Nursing Model	122
GD/H132	Advanced Neonatal Umbilical Cord Nursing Model	122



## INDEX &gt;&gt;

GD/FT333	Advanced Child Nursing Manikin (Three-year Old)	123
GD/H7	New Basic Nursing Model	123
GD/FT335/FT435/FT535	Full Functional Neonatal Nursing Manikin	124
GD/FT337/FT437/FT537	Full Functional Infant Nursing Manikin	125
GD/FT332/FT432/FT532	Full Functional One-year-old Nursing Manikin	126
GD/FT334/FT434/FT534	Full Functional Five-year-old Nursing Manikin	127
GD/H7-1	Transparent Gastric Lavage Simulator with Warnings	128
GD/H70	Advanced Basic Nursing Manikin	128
GD/H70-1	Nasogastric Feeding & Tracheal Intubation Simulator	128
GD/H81	Nasogastric Feeding & Tracheal Cate Simulator	129
GD/H72	Parenteral Alimentation Nursing Simulator	129
GD/H82	Sengstaken-Blakemore Tube Training Simulator	130
GD/H83	Child Transparent Gastric Lavage Model	130
GD/H80	Multi-functional Transparent Gastric Lavage Simulator	131
GD/H88	Swallow Mechanism Simulator	131
GD/H85	Advanced Suction Training Simulator	132
GD/H23	Adult Tracheotomy Care Simulator	132
GD/H24	Child Tracheotomy Care Simulator	133
GD/H27	Electronic Catheterization & Enema Training Simulator	133
GD/H28E	Catheterization Simulator (Male)	133
GD/H28F	Catheterization Training Simulator (Female)	134
GD/H17E	Catheterization Training Simulator (Male)	134
GD/H17F	Catheterization Training Simulator (Female)	134
GD/H16E	Transparent Catheterization Simulator (Male)	135
GD/H16F	Transparent Catheterization Simulator (Female)	135
GD/H18E	Catheterization Simulator (Male)	135
GD/H18F	Catheterization Simulator (Female)	135
GD/H29E	Bladder Puncture Simulator (Male)	136
GD/H29F	Bladder Puncture Simulator (Female)	136
GD/H37	Wearable Artificial Defecation Simulator	136
GD/H35	Enema and Assisted Defecation Training Simulator	137
GD/H38	Ostomy Care Simulator	137
GD/H90E	Decubitus Ulcer Care Simulator	137
GD/H90F	Stage Decubitus Ulcer Care Simulator	138
GD/H90D	Decubitus Evolution Model	138
GD/H91	Variold Lesion Modules	138
GD/HS19	Diabetic Foot Nursing Simulator	138
GD/HS12	Intradermal Injection Arm	138
GD/HSP	Intradermal Injection Wrap	138

## INDEX &gt;&gt;

GD/HS18	Blood Sugar Collection Arm	139
GD/HS1	IV Arm	139
GD/HS2	Multi-functional IV Arm	139
GD/HS3	Full-functional IV Arm	139
GD/H92	STD Examination Model	139
GD/HS5D	Advanced Arterial Circulatory System	140
GD/HS5J	Advanced Venous Circulation System	140
GD/HS221	Fully-Featured High Simulation Infusion Arm	140
GD/HS5N	Electronic Veinpuncture Arm	141
GD/HS5M	IV Hand	141
GD/HS5G	IV Elbow	141
GD/HS13	Elder Veinpuncture Arm	141
GD/HS16	Intravenous Transfusion Leg	142
GD/HS42	Intravenous Transfusion Hand & Elbow	142
GD/HS6E	Neonate Scalp Veinpuncture Simulator	142
GD/HS6G	Rotary Infant Veinpuncture Head	142
GD/HS6F	Infant Veinpuncture Head	143
GD/HS34	Infant Veinpuncture Leg	143
GD/HS9	Advanced Infant Access Simulator	143
GD/HS32	Pediatric Veinpuncture Arm	144
GD/HS33	Young Child Veinpuncture Arm Simulator	144
GD/HS8	Child IV Arm	144
GD/HS14E	IV Injection Kit	145
GD/HS14F	IV Injection Kit	145
GD/HS4F	Rotatable Radial Artery Puncture Arm	145
GD/HS4E	Artery Puncture Arm	146
GD/HS4G	Artery Puncture Hand	146
GD/HS36	Child Arterial Injection Arm	146
GD/HS37	Infant Artery Puncture Arm	147
GD/HS39	Full-functional Vein Injection Arm	147
GD/HS10A	Electronic Intramuscular Injection Buttocks	148
GD/HS10B	Transparent Contrastive Intramuscular Injection Buttocks	148
GD/HS10C	Contrastive Intramuscular Injection Buttocks	148
GD/HS10D	Intramuscular Injection Buttocks	149
GD/HS20E	Wearable Intramuscular Injection Upper-arm	149
GD/HS20F	Transparent Contrastive Intramuscular Injection System	149
GD/HS18E	Intramuscular Injection Kit	150
GD/HS18F	Intramuscular Injection Training Kit	150
GD/HS17	Insulin Injection Pad	150



## INDEX »

GD/HS7	BP Measurement Arm	151
GD/H11	Dental Care Simulator	151
GD/H11-1	Adult Mouth Model with Full Teeth	151

**F Maternal and Infant Training Simulator**

GD/F56	Obstetric Skills Training System	153
GD/F55	Maternal and Neonatal Delivery Emergency Simulator	156
GD/F52	Childbirth Simulator	158
GD/F53	Advanced Childbirth Simulator	158
GD/F54	Advanced Childbirth Simulator	158
GD/F22	Pelvis Measurement Simulator	159
GD/F24	Pelvimetry Demonstration Model	159
GD/FW3	Leopold' s Maneuvers, Anal and Vaginal Examination Simulator	159
GD/FW2	Maternity Examination Simulator	160
GD/FW1	Maternity Examination Simulator	160
GD/F20G	Prenatal Cervical Change Model	160
GD/F20	Childbirth Skills Training Simulator	161
GD/F21	Advanced Wearable Gravida Simulator	161
GD/F31	Advanced Funds of Uterus Examination and Evaluation Simulator	162
GD/F8	Vacuum Delivery Simulator	162
GD/F4	Difficult Labor Simulator	162
GD/F6	Manual Delivery Mechanism Demonstration Simulator	163
GD/F23	Pelvis with Fetal Heads Model	163
GD/F3A	Episiotomy Training Simulator	163
GD/F3B	Vulva Suturing Training Simulator	163
GD/F50	Amniocentesis Model	164
GD/F51	Vaginal Culdocentesis Simulator	164
GD/F30P	Gynecological Examination Simulator	164
GD/F35	Advanced Gynecological Training Simulator	165
GD/F30S	Gynecological Examination Simulator	165
GD/F7A	Breast Examination Simulator	166
GD/F7B	Advanced Inspection and Palpation of Breast Simulator	166
GD/F7E	Breast Examination and Postoperative Care of Mammectomy	166
GD/FT336	Fetal Development Model	166
GD/F7C	Breast Examination Simulator	167
GD/F7D	Operation Model for Mammary Abscess Examination	167
GD/FT331A	24/30 Weeks Premature Infant Simulator	167
GD/FT331B	24/30 Weeks Premature Infant Simulator	167
GD/FT330	High Intelligent Infant Simulator	168

## INDEX »

GD/FT13	Infant Nursing Simulator	168
GD/FT1	Term Fetus	168
GD/FT2	Newborn Baby with Visible Umbilical Cord	168
GD/FT3	Newborn Baby without Umbilical Cord	169
GD/FT4	One-month baby	169
GD/FT32	Transparent Curettage Simulator	169
GD/FT33A	Advanced Artificial Abortion Simulated Uterus	169
GD/FT33B	Female Contraception Simulator	169
GD/F5M	Male Condom Simulator	170
GD/F5N	IUD Training Simulator	170
GD/F5L	Advanced IUD Training Simulator	170
GD/F9B	Female Contraception Practice Simulator	170
GD/F9F	IUS Training Simulator	170
GD/F9D	Subcutaneous Embedded Contraception Simulator	171
GD/F9C	Subcutaneous Embedded Contraception Arm	171
GD/F9E	IUD Training Simulator	171
GD/F9G	Vasoligation Training Simulator	171

**G Human Systems Anatomical Model**

GD/A10001	Human Body Muscles with Internal Organs	173
GD/A10002	Dual Sex Torso: 20-Part	174
GD/A10003	Dual Sex Torso with Open Back: 32-Part	174
GD/A10004	Transparent Torso with Internal Organs	175
GD/A10005	Transparent Torso with Main Neural and Vascular Structures	175
GD/A10006	Transparent Half Body with Bones& Muscle Model	175
GD/A13001	Nasal, Oral, Pharynx and Larynx Cavities	175
GD/A10007	Sexual Exchange Body and Head and Neck Model	175
GD/A13003	Larynx with Tongue and Teeth	175
GD/A13006	Larynx, Trachea and Bronchial Tree Model	176
GD/A13002	Median Sagittal Section of Nasal Cavity	176
GD/A13005	Functional Model of Larynx	176
GD/A13004	Larynx	176
GD/A13007	Bronchial Tree	177
GD/A13009	Transparent Lung Segment Model	177
GD/A13008	Respiratory System Model	177
GD/A13010	Lung Segments Model	177
GD/A13011	Lobule and Alveolus of Lung	178
GD/A13014	Mediastinum Model	178
GD/A13016	Thoracic Cavity Model	178



## INDEX »

GD/A13012	Larynx, Heart and Lung	178
GD/A13015	Electric Human Respiratory System Model	178
GD/A13013	Transparent Lung, Trachea and Bronchial Tree with Heart	179
GD/A16001	Circulatory System Model	179
GD/A16002	Magnified Artery and Vein Model	179
GD/A16011	Lymphatic System	179
GD/A16006	Adult Heart Model	180
GD/A16007	Adult Heart Model	180
GD/A16007/1	Electric Heart Conduction System Model	180
GD/A16005/2	Microcomputer Body Cardiac Circle and Systemic and Pulmonary Circulation Demo Instrument	180
GD/A16008	Child Heart Model	180
GD/A16003	Electric Model of Blood Circulation	180
GD/A16004	Electric Heart Beat and Blood Circulation Model	181
GD/A16010	Electric Compensatory Circulation of Portal Vein Model	181
GD/A16021	Transparent Heart Coronary Artery Model	181
GD/A16022	Adult Heart Anatomy Model	181
GD/A16023	Fetus Heart Model	181
GD/A16024	Adult Heart Structure Model	182
GD/A16025	Bypass Artery Heart Model	182
GD/A17101	Eyeball	182
GD/A17102	Eyeball	182
GD/A17103	Eyeball	183
GD/A17104	Eyeball with Part of Orbit	183
GD/A17105	Eyeball and Orbit with Vessels and Nerves	183
GD/A17110	Oculopathy Model	183
GD/A17106	Magnified Eyeball Demonstration Model	184
GD/A17107	Pupilla Adjustment Model	184
GD/A17108	Eyeball Instrument	184
GD/A17109	Electric Model of Pupilla Light Reaction	184
GD/A17201	Ear Anatomy	185
GD/A17202	Enlarged Ear	185
GD/A17203	Auditory Ossicle Model	185
GD/A17206	Ear Auditory Regulation Model	185
GD/A17205	Labyrinth Model	186
GD/A17204	Inner Ear, Auditory Ossicle and Tympanic Membrane	186
GD/A18001	Neuron Model	186
GD/A18002	Nerve Endings Synapses Model	186
GD/A18003	Skeletal Muscle Fiber with Motor End-plate	187

## INDEX »

GD/A18103	Spinal Cord with Nerve Branches	187
GD/A18101	Nervous System	187
GD/A18102	Spinal Cord and Spinal Nerves in the Spinal Canal	187
GD/A18104	Fifth Cervical Vertebra with Spinal Cord and Nerve	188
GD/A18105	Cervical Vertebra with Spinal Cord	188
GD/A18106	Thoracic Vertebra with Spinal Cord	188
GD/A18107	Lumbar Vertebra with Spinal Cord and Cauda Equina Nerve	188
GD/A18108	Mouth, Nose, Pharynx and Larynx with Vessels and Nerve	189
GD/A18109	Nerves and Vessels in the Facial Skull	189
GD/A18110	Sympathetic Nervous System	189
GD/A18203	Brain	189
GD/A18202	Median Section of the Head	190
GD/A18201	Brain	190
GD/A18204	Brain Lobe Model	190
GD/A18205	Functional Localization of Cerebral Cortex	190
GD/A18206	Functional Zones of Cerebral Cortex	191
GD/A18207	Ventricle and Basal Nuclei Model	191
GD/A18208	Brain Horizontal Section Model	191
GD/A18209	Cerebellum Specification Model	191
GD/A18220	Brain with Arteries	192
GD/A30004	Head and Neck Section and Brain Model	192
GD/A18224	Electric Model of Composition and Distribution of Spinal Nerve	192
GD/A18210	Half Head with Vessels	193
GD/A18211	Head with Muscles	193
GD/A18213	Magnified Thalamus Model	193
GD/A18215	Brainstem	193
GD/A18219	Brain with Arteries	193
GD/A18225	Electric Model of VSR and Jury	193
GD/A18112	Model of Cephalic Automatic Nerve Distribution	194
GD/A18216	Electric Brain-stem Model	194
GD/A18217	Electric Model of Central Nerve Conduction	194
GD/A18218	Electric Model of Auditory Sense Conduction	194
GD/A18221	Cerebrospinal Fluid Circulation	194
GD/A18212	Head and Neck with Vessels, Nerves and Brain	195
GD/A18111	Electric Model of Autonomic Nerves	195
GD/A12001	Digestive System	195
GD/A12003	Stomach Wall	195
GD/A12002	Stomach	196
GD/A12004	Pancreas with Spleen and Duodenum	196



## INDEX »»

GD/A12005	Internal Surface of Jejunum	196
GD/A12006	Appendix and Caecum	196
GD/A12007	Rectum and Anal Canal Model	196
GD/A12008	Liver	197
GD/A12009	Liver and Gall Bladder	197
GD/A14001	Urinary System	197
GD/A14004	Urinary System	197
GD/A14002	Female Urinary Organ	198
GD/A14003	Male Urinary Organ	198
GD/A14005	Kidney Anatomy	198
GD/A14006	Kidney and Paranephros	198
GD/A14007	Kidney, Nephron and Glomerulus	198
GD/A15101	Median Section of Male Palvis	199
GD/A15104	Median Section of Female Pelvis	199
GD/A15102	Male Genital Organs	199
GD/A14008	Transparent Renal Segment	199
GD/A15107/1	Female Palvis with Reproductive Organs and Vascular Nerves and Related Muscle Attachment Points of Palvis	199
GD/A15103	Magnified Testicle	200
GD/A15105	Female Genital Organs	200
GD/A15106	Female Palvis	200
GD/A15107	Female Pelvis	200
GD/A15109	Anatomical Uterus	200
GD/A15108	Female Inner Genital Organ	200
GD/A15110	Mammary Gland in Resting Period	201
GD/A15111	Mammary Gland in Lactation	201
GD/A15112	Male Perineum Anatomy	201
GD/A15113	Female Perineum Anatomy	201
GD/A11101	Artificial Human Skeleton	202
GD/A11102	Human Skeleton with One-side Painted Muscles	202
GD/A11101/3	Whole Body Skeleton Model	203
GD/A11103	Scattered Bone Model of Human Skeleton	203
GD/A11104	Vertebral Column with Pelvis	203
GD/A11105	Vertebral Column with Pelvis and Femoral Head	203
GD/A11106	Vertebral Column	203
GD/A11107/08/09	Cervical, Thoracic, Lumbar Vertebra Model	203
GD/A11110	Adult Skull	203
GD/A11111/1	Adult Skull Bone Coloring Model	203
GD/A11111/2	Adult Skull Muscle Coloring Model	203

## INDEX »»

GD/A11111/3	Adult Skull Left Side Muscle Coloring and Right Side Bone Coloring Model	204
GD/A11111/4	Adult Skull Left Side Muscle Coloring and Right Side Bone Coloring with Neck Muscle Model	204
GD/A11112	Model of Adult Skull with Nerve	204
GD/A11113	Model of Adult Skull with Nervi Vascularis	204
GD/A11114	Children Skull Model	204
GD/A11115	Infant Skull	204
GD/A11116/1	Dissected Model of Adult Skull	204
GD/A11116/2	Adult Detached Skull Coloring Model	204
GD/A11117/1	Scattered Bone of Detached Skull Model	204
GD/A11117/2	Scattered Bone of Partial Cranium Model	205
GD/A11118	Skull Separation Model	205
GD/A11119	Temporal Bone Model	205
GD/A11120	Amplified Sphenoid Bone	205
GD/A11121	Amplified Ethmoid Bone	205
GD/A11122	Hyoid Model	205
GD/A11123	Arm, Scapular and Collar Bone	205
GD/A11124	Arm Bone Model	205
GD/A11125	Palm Bone with Elbow-bone and Radial Bone	205
GD/A11126	Palm Bone Model	206
GD/A11127	Male Pelvis	206
GD/A11128	Female Pelvis	206
GD/A11129	Pelvis with Lumbar Spine and Femoral Head	206
GD/A11130	Bones of Lower Limb with Hip Bone	206
GD/A11131	Bones of Lower Limb	206
GD/A11132	Bones of Foot, Calf Bone and Perone Model	206
GD/A11133	Bones of Foot	206
GD/A11209	Joint Series	207
GD/A11210	Elbow Joint with Functional Muscles	207
GD/A11201/1	Shoulder Joint Model	207
GD/A11201/2	Elbow Joint Model	207
GD/A11201/3	Hand Joint Model	207
GD/A11201/4	Hip Joint Model	207
GD/A11201/5	Knee Joint Model	207
GD/A11201/6	Foot Joint Model	207
GD/A11306	Palm Anatomy	208
GD/A11202	Shoulder Joint Section	208
GD/A11203	Elbow Joint Section	208
GD/A11204	Hand Section	208



## INDEX &gt;&gt;

GD/A11205	Hip Joint Section	208
GD/A11206	Knee Joint Section	208
GD/A11207	Foot Section	208
GD/A11301	Muscles of Male with Internal Organs	209
GD/A11302	Muscles of Male	209
GD/A11305	Muscles of Arm with Main Vessels and Nerves	209
GD/A11308	Muscles of Leg with Main Vessels and Nerves	209
GD/A11307	Muscles of Hand with Main Vessels and Nerves	210
GD/A11303	Muscles of Male	210
GD/A11311	Foot Anatomy	210
GD/A11310	Normal, Flat, Arched Foot	210
GD/A11312	Median Sagittal Section of Foot	210
GD/A19001	Electric Model of Hypothalamic Hypophyseal System	211
GD/A19002	Human Endocrine Organ Model	211
GD/A19003	Menstrual Cycle Model	211
GD/A11309	Muscles of Foot with Main Vessels and Nerves	211
GD/A30001	Human body Head and-neck Sectional Anatomy Cross Section Mod	211
GD/A30002	Male Body Sectional Anatomy Cross Section Model	212
GD/A30003	Female Body Sectional Anatomy Cross Section Model	212
GD/A41001	Skin Section	212
GD/A41002	Skin Tissue Structure	212
GD/A41003	Enlarged Ovary	213
GD/A42001	Feilization Process Simulator	213
GD/A42002	Human Feilization and Early Embryogeny	213
GD/A42003	Human Feiliation and Intermediate Embryogeny	213
GD/A42004	Embryo	214
GD/A42006	Pelvis with Uterus in the Ninth Month Pregnancy	214
GD/A42005	Embryonic Development	214
GD/A42010/1	Placenta Model	214
GD/A42010/2	Enlarged Model of Placenta	214
GD/A42007	Demonstration Model of Childbirth	215
GD/A42008	Fetus with Viscus and Placenta	215
GD/A42009	Fetal Blood Circulatory System	215
GD/A42011	Half-side pelvis model with 9-month Pregnancy fetus	215

**H Stomatology Training Model**

GD/B10001	Set of Teeth of an Adult	217
GD/B10002	Lower Jaw of 12-year old	217
GD/B10003	Lower Jaw of 18-year old	217

## INDEX &gt;&gt;

GD/B10005/1	Molar Model	217
GD/B10005/2	Dental Caries Model	218
GD/B10006	Development Model of Tooth and Jaw	218
GD/B10004	Teeth Model	218
GD/B10016	Pathologic Tooth with Jaw	219
GD/B10007	Dissected Model of Teeth Tissue	219
GD/B10017	Dental Diseases Model	219
GD/B10018	Dental Diseases Model	219
GD/B10008	Dissected Model of Dental Disease	220
GD/B10009	Dissected Model of Dental Caries	220
GD/B10010	Transparent Adult Teeth Model	220
GD/B10011	Transparent Dental Pathology Model	220
GD/B10012	Transparent Milk Teeth Development Model	220
GD/B10013	Transparent Milk Teeth Pathology Model	220
GD/B10014	Periodontal Disease Model	221
GD/B10015/1	Dental Disease Model	221
GD/B10015/2	Dental Disease Model	221
GD/HB480	Dental Workbench	221
GD/HB580	Comprehensive Dental Skill Teaching System	221
GD/B10026	Simulator Standard Teeth Model with Nuts Fixation	222
GD/B10027	Standard Transparent PE Teeth Model	222
GD/B10028	Detachable Teeth Model without Root	222
GD/B10029	Detachable Teeth Model with Root	222
GD/B10030	Three-year-old Primary & Permanent Teeth Alternating Model	222
GD/B10031	Periodontal Disease Demonstration Model	222
GD/B10032	Periodontal Disease Demonstration Model	222
GD/B10033	Standard Full-mouth Teeth Model	222
GD/B10034	Amplified Teeth Model	222
GD/B10035	Orthodontic Model	222
GD/B10036	Fixed Orthodontic Model (Normal)	222
GD/B10037	Fixed Orthodontic Model (Normal)	222
GD/B10038	Fixed Orthodontic Model (Dislocation)	222
GD/B10039	Tooth Morphology Model	222
GD/B10040	Carved Teeth Model	222
GD/B10041	Mandibular Anatomy Model	223
GD/B10042	Fissure Sealant Demonstration Model	223
GD/B10043	Standard Teeth Former without Dentition	223
GD/B10044	Standard Teeth Former with Dentition	223
GD/B10045	Hemi Side Dental Former	223



## INDEX >>

GD/B10046	Two Times Natural Size of Standard Upper & Lower Jaw Model	223
GD/B10047	Transparent Standard Upper & Lower Jaw Model	223
GD/B10048	Enlarged Pathological Tooth Model	223
GD/B10049	Dental Sectioned Model	223
GD/B10050	Sealant and Inlay Demonstration Model	223
GD/B10051	Transparent Mandible Model	223
GD/B10052	Mandible Model	223
GD/B10053	Model of Periodontal Disease	223
GD/B10054	Mixed Dentition Model	223
GD/B10055	Upper & Lower Jaw Model with Pathologies	223
GD/B10056	Root Canal Model	223
GD/B10057	Orthodontic Typodont	223
GD/B10058	Partially Edentulous Model	223
GD/B10059	Colored Permanent Teeth	223
GD/B10060	Anatomically Rooted Metal Teeth	224
GD/B10061	Normal Tooth Sectioned Model	224
GD/B10062	Standard Upper & Lower Jaw Model	224
GD/B10063	Silicone Mould	224
GD/B10064	Implant Model	224
GD/B10065	Implant Model	224
GD/B10066	Implant Model	224
GD/B10067	Crown & Bridge Demonstration Model with Implant	224
GD/B10068	Crown & Bridge Demonstration Model with Implant	224
<b>I Acupuncture&amp; Massage Serial Model</b>		
GD/C00007	Human Acupuncture Manikin	224
GD/C00008	Human Acupuncture Manikin	224
GD/C00003	Fourteen Channel Acupuncture Manikin	224
GD/C00012	Acupuncture Head	224
GD/C00018	Acupuncture Arm Model	224
GD/C00013	Acupuncture Ear	224
GD/C00015	Acupuncture Hand	224
GD/C00015/1	Massage Hand	224
GD/C00016	Acupuncture Foot	224
GD/C00016/1	Foot Massage Model	224
GD/C00017	Acupuncture Skill Training Model	224

**General Doctor<sup>®</sup>**



**Super Simulated  
Human Series**  
General Doctor 10000 (Emergency)





It has the body shape and appearance of an Asian adult. The system is wirelessly controlled by computer. There is built-in lithium battery for power supply and respiratory system. Chest rise and falls could be seen during respiration and nose-wing could sense the airflow. It could be collocated with medical equipment like actual respirator, ECG monitor, 12-lead electrocardiography, defibrillation pacing monitor, etc. It achieves man-machine interaction, which supports inquiry training. It is available to set up conversation, operation process, video recording and replay.

## Features Vital signs simulation

- Neck rigidity examination correct head position test, ventilation available/intubation not available, ventilation not available/intubation not available, lingual edema, pharyngeal obstruction, laryngismus, neck activities weaken, locked jaws.
- Variable lung compliance, airway resistance, right primary bronchi ventilation.



Blinks of Both Eyes Real Light Reflex



Weep and Sweat



Pulses of Neck Artery, Femoral Artery, Brachial artery, Radial Artery, Dorsalis Pedis Artery, Popliteal Artery, Etc



Simulate Different Degrees of Cyanosis



Auscultation of Cardiac Sound, Respiratory Sound, Bowel Sound, etc



Oppenheim Syndrome Examination, Babinski syndrome Examination, Knee Reflex Syndrome Examination

## Actual medical equipment



It could be collocated with medical equipment like actual respirator, ECG monitor, 12-lead electrocardiography, defibrillator pacemaker monitor.



Wireless Network Tablet Control



Simulated Human Full Physiological Drive

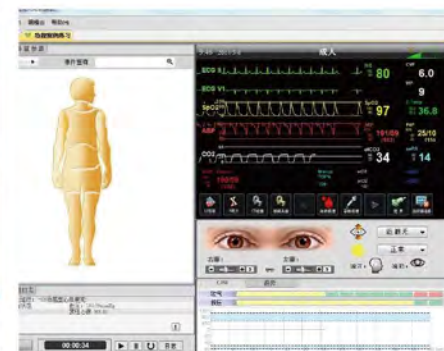

Actual ECG Monitoring



## Product Application Range



Infusion Pump



Injection Pump



Defibrillators

Nursing

Emergency

Pharmacology

Internal

It is able to improve and cultivate practical clinical skills and clinical comprehensive diagnostic thinking of medical students. It stimulates the enthusiasm and potential of medical students as well, making them command practical regulars of clinical diagnosis based on clinical knowledge.

## 1. Emergency Medicine, Critical Care Medicine Application



Comprehensive emergency teamwork training



Actual defibrillation, pacing, ECG monitoring data synchronizing

- Standard oral and nasal tracheal intubation, graphic display on computer interface and voice prompts of error information. Simulated human will show corresponding vital signs changes, which supports auscultation to detect the trachea cannula position, which is able to simulate unilateral and bilateral airway obstruction, lingual edema, laryngeal edema, etc.

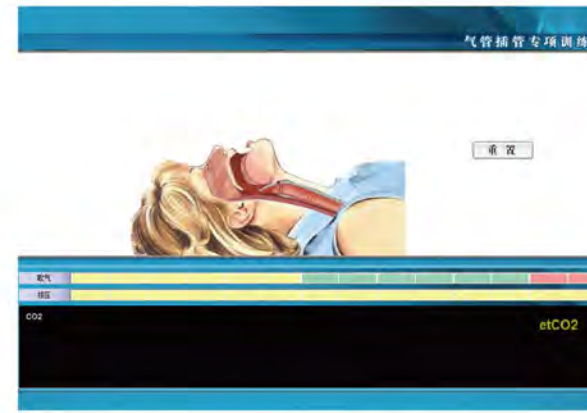

Trachea cannula, software real-time monitors intubation position



- Multiple oxygen supply methods, oxygen saturation will change after supplying the oxygen based on case of illness.



## 2. Internal Medicine Application

- Simulated human could perform respiratory medicine, department of cardiology, department of gastroenterology, nephrology department, neurology and frequently-occurring and rare diseases of metabolic system, simulated human will show relevant pathophysiological reactions with treatment.
- Treatment of pneumothorax puncture and hydropneumothorax drainage, paracentesis pericardii, tension pneumothorax.

## 3. Pharmacology Application

- It is available to conduct blood pressure measurement on left arm while venipuncture training, infusion and blood collection could be carried out on right arm. Needed items could be examined on the basis of condition. System will automatically show the result of laboratory examination of current case of illness.



- System can identify nearly one hundred common drugs, which could be added limitlessly via non-contact drug identification system. After applying drugs, it is able to identify various drugs and its concentration and doses, simulated human will show corresponding vital signs changes. If operator applies drug improperly, simulated human will automatically respond accordingly, and observe a series of clinical data record like effects of drug.

## 4. Nursing Application

- It is applicable for multiple nursing skills, like gastric lavage, aspiration of sputum, catheterization, nasal feeding, coloclyster, etc. The simulated human shows corresponding physiological reaction to each operation. Its abdominal skin could be opened, which is easily to clean and change. It is available to conduct multiple trauma assessments and nursing like disinfection, cleaning, dressing change, hemostasia, bandage, etc.



## 5. System Training Software

- Computer central control unit or PAD control. It is available to simulate cases of each system, including circulation system, breathing system endocrine system, digestive system and nervous system.

**Menu: include file, monitor, edit and help**  
Click file-exit to exit the software  
Click monitor to connect the monitor

**Monitoring parameters and diagnostic examinations**  
Real-time monitor every vital signs, including electrocardiogram, heart rate, blood oxygen saturation, arterial blood pressure, respiration, end tidal carbon dioxide, body temperature and non-invasive blood pressure can be set; Provision of clinical auxiliary examination.

**Patient's information**  
Interface displays the basic information of simulated human, which includes name, age, weight, etc. Click the red frame sample, the list of case knowledge key points will be showed. The information can be modified by clicking the portrait of the patient.

**Short-cut events and signs parameters**  
Short-cut events: human body is divided into seven parts, which are head, neck, chest, abdomen, partes pelvina, upper limbs and lower limbs. Put mouse on any one of them, this part's color will be darkened. Event dialogue box appears when clicking this part. Choose different events. Chosen events will be showed on events log. Or select different event through event query in the common event of the Menu. Every vital sign can be adjusted in the interface of signs parameters, which includes respiration, pupilla, complexion, heart and lungs sounds, bowel sound, arteriopalmus and neural reflex.

**Events and attribute log**  
Events log shows the measures that have been taken. Attribute log shows the signs changes of simulated human in different time.

**Eyes setting**  
Include settings of direct light reflex and indirect light reflex of pupilla. Left and right eyes can be set separately, including the size of the pupilla.

**CPR and trend**  
Operation wave form will be showed synchronously when doing CPR operation on simulated human. Air blowing volume and compression intensity can be displayed in accordance with bar code. Prompt voice normally rings when over air-blowing and compression or insufficient air-blowing and compression happens. The trend of vital signs in the past and future can be set, including HR, BP, SPO2, SAP, DAP, CO, CVP, T.

**Scene state**  
Display the scene of the current running script, including scenes and events. Click the red frame on the left, all scenes shall be showed. Select the scene that you need to skip by clicking skip.

**Control panel**  
It includes the display of battery power, wireless interrogation connection status, record and replay of the training, the status of wireless WIFI.



**COMPREHENSIVE  
OBSTETRICS  
TRAINING SYSTEM**

**GD/F5700(3G)**





**Product Description:**

The most advanced obstetrics teaching system worldwide. All the communication modules are integrated into it. It is 3G wirelessly controlled, providing real vital signs simulation, cultivating clinical diagnostic thinking and teamwork spirit of medical students with delivery and emergency cases.

It provides typical dystocia cases, including normal delivery, cord around neck delivery, breech delivery, pre-eclampsia, caesarean, omphalocele, premature delivery, potential antepartum and postpartum hemorrhage, etc., guiding obstetrics staff to identify different stages of labor, abnormal process of clinical diagnosis through partogram and give proper treatment; it is available to give treatment via clinical fetal monitoring to diagnose fetal distress in time; training for neonatal nursing and first-aid.



Computer 3G wireless control



Physiological drive, simulate various delivery



Vital signs real-time monitoring

**Vital Signs Simulation:**



Pupil supports indirect and direct light reflex



Actual weeping, sweating, autonomous respiration, wireless two-way radio



Various types of cyanosis, pale complexion



Various types of cyanosis, pale complexion



It supports multiple pulse, autonomous respiration, obvious chest rise and falls, multiple types of cardiopulmonary sound auscultation



Drug identification system, vital signs of puerpera will change in according to different medication

**Actual(Simulated) Medical Equipment:**



ECG monitor



Simulated defibrillator



Blood oxygen monitoring



**1.Prenatal:** prenatal examination: fetal heart sound auscultation, four maneuver of Leopold, ultrasonic examination, vital signs monitoring, uterine contraction evaluation.



**2.Labor:**



Delivery: it supports the demonstration of labor mechanism of occiput left anterior position, along with automatic uterine contraction, including engagement, descending, flexion, internal rotation, extension, reset, external rotation, fetal shoulder and fetal disengagement. Delivery speed could be adjusted. Fetal head descends when contraction is happening, and it retract slightly during the interval. It could simulate common delivery methods, including normal delivery, breech delivery, placenta praevia, omphalocele, fetal extractor assisted delivery, external version, simulated cesarean, shoulder dystocia, etc.

- Simulate various situation like colporrhagia, postpartum hemorrhage, abnormal amniotic fluid.
  - Uterine contraction and fetal heart rate: uterine contraction and intermission could be adjusted through self-arrangement, uterine contraction
  - intensity changes on the basis of labor stages; fetal heart rate curve could be set up in accordingly.
  - It could simulate airway obstruction and ARDS performance.
  - Vital signs monitoring: blood oxygen, blood pressure and ECG monitoring, supporting Intrauterine monitoring.
  - Intrauterine monitoring: real-time monitoring uterine contraction curve and FHR curve changes.
- Software control the position of fetal head descending, coordinating with modules of antenatal cervix and birth canal connection change to measure descending of fetal head and palace opening status.



Normal delivery



Shoulder dystocia



Cord around neck



Breech delivery

**3.Postpartum:**

postpartum uterine massage; episiotomy and suture; suture and nursing of median incision, left lateral incision, right lateral incision; simulated practice of various clinical nursing operation of gravida; catheterization, venous transfusion, blood collection, blood pressure measurement, etc.





#### 4. Puerpera first-aid:

- Cardiopulmonary resuscitation, simulated defibrillation, pace making and trachea cannula training when vital signs disappear before, during and after delivery.
- Simulate ECG monitoring: provide vital signs parameters like 12-lead ECG, heart rate, blood oxygen saturation, respiration, carbon dioxide, blood pressure, etc. (simulated human autonomously produces physiological electrical signal, which could be connected with actual clinical equipment).
- Intravenous injection of opisthenar and arm; intramuscular injection of deltoids and lateral femur.
- It could simulate ruddy, central, peripheral and mixed cyanosis as well as pale state.

#### 5. Simulated human of neonatal first-aid:

- It supports neonatal scalp venipuncture and head venipuncture, back-streaming of blood will occur
- Nursing function: eye cleaning fluid, neonatal cleaning and bandage are available
- It is available to conduct training like neonatal CPR training, organ intubation, aspiration of sputum, gastric lavage, umbilical cord nursing, umbilical vein catheterization
- It supports ventilation methods, including mouth-to-mouth, nose-to-nose, simple respirator to mouth



## Super Intelligent Newborn Baby

**GD/ACLS3400**



## Product Introduction:

The world leading & man-machine interactive Neonatal ACLS Training System, is a wireless intelligent comprehensive simulator designed for the neonatal, with precise anatomical structure and obvious anatomic landmarks. The simulation system can be operated and freely controlled via wireless tablets, to simulate an entirely realistic emergency scene. Meanwhile, the system can truly simulate all related physical signs of emergency cases, such as artery pulse, heart rhythm and cardiopulmonary auscultatory sounds.

The simulator can complete the teaching function without extra power supply as it is powered by built-in lithium battery. It can also realize autonomous respiration with chest heaving without external air source or air compressor as it is embedded with a respiration system. The simulator can set various respiratory modes, connect with all kinds of medical equipment such as real clinical defibrillator and ECG monitor, and is suitable for treatment operations in many transition environments.

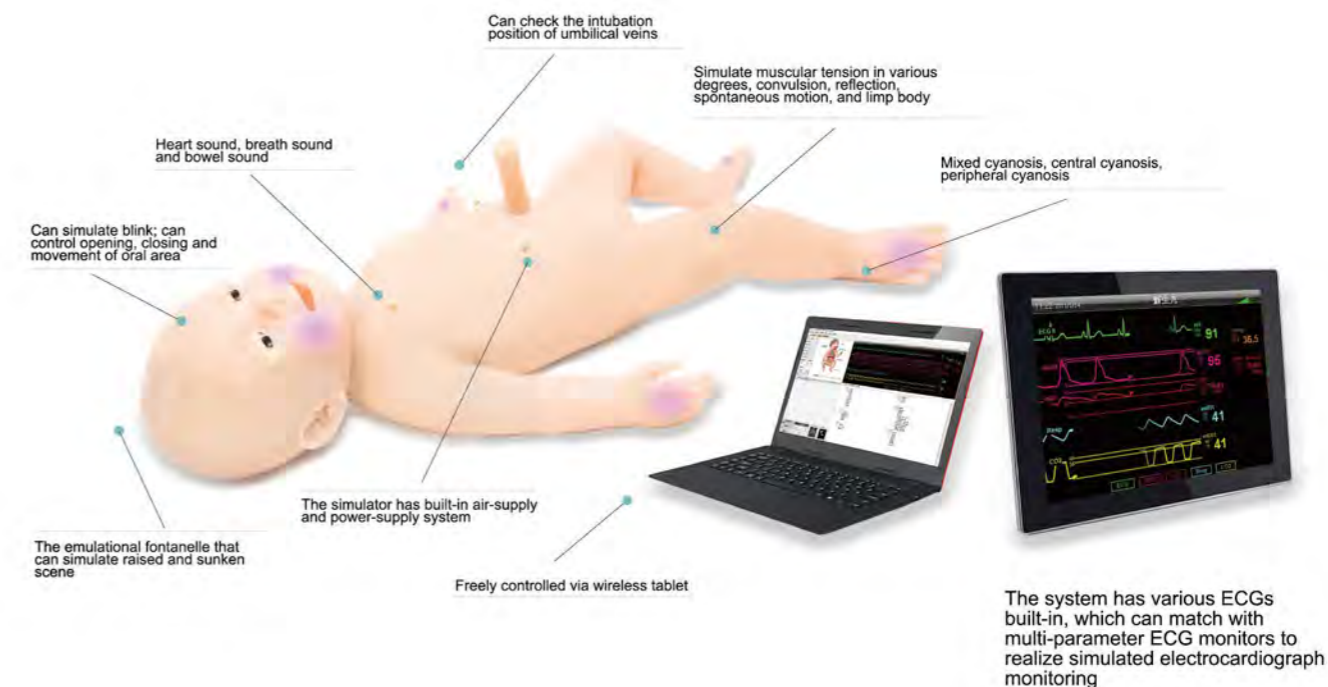
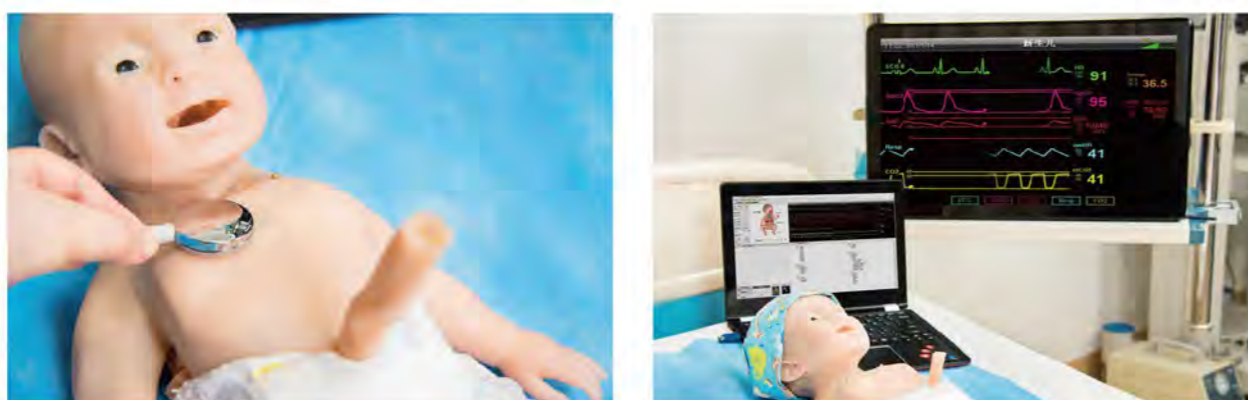

## Executive standard: The Year 2015 AHA Standard Guide of CPR & ECG



### I. Simulation of Physical Signs

1. Simulate blink; can control opening, closing and movement of oral area.
2. Simulate various kinds of artery pulse and clinical common respiratory modes.
3. Can simulate various cyanosis: mixed cyanosis, central cyanosis, peripheral cyanosis.
4. Can simulate muscular tension in various degrees, convulsion, reflection, spontaneous motion, and limp body.
5. Give Apgar marks.
6. Can simulate left/right bronchial obstruction and main airway obstruction, and the lung compliance can be adjusted.
7. Can simulate convulsion and different conditions of muscular tensions.



### II. Training of Clinical Skills:

1. Airway management technologies: can perform trachea cannula via mouth and nose, to take in oxygen and absorb sputum.
2. CPR training assessment: supports various ventilation methods like mouth-to-mouth, mouth-to-nose, simple respirator to mouth and trachea cannula; can perform PETCO<sub>2</sub>.
3. Real ECG monitoring: built-in ECG induction system, matches with self-contained ECG monitor, to realize electrocardiograph monitoring.
4. Can check the intubation position of umbilical veins, and display correct operation or misjudgment.
5. Training of pneumothorax puncture & extraction and infusion of pleural effusion.
6. Auscultatory sound: including heart sound, breath sound and bowel sound; among them, normal heart sound and breath sound can be adjusted via the heart rate and respiratory rate on the monitor.



## FEATURES

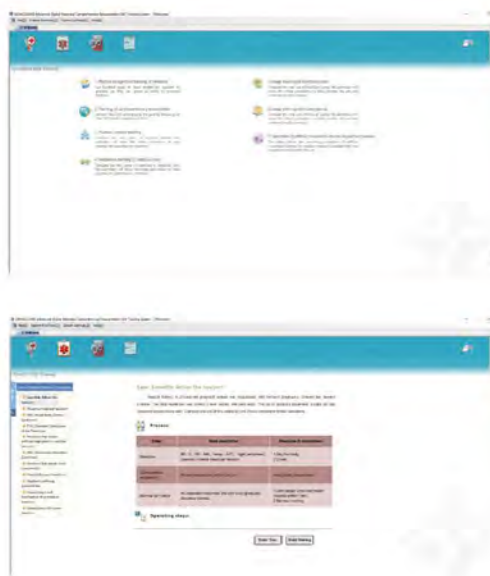

### III. Basic Nursing Training:

1. Basic nursing: Skin nursing (like bath, clothing changing), cleaning and bandage training, diaper changing, cold & heat therapy and so on.
2. Nasogastric tube: can insert stomach tube, as the software can detect the position of the tube, but there is no liquid on stomach so it cannot detect via auscultation and extract gastric fluid.
3. Vein puncture injection: vein puncture on left and right arms, scalp vein puncture and so on, with highly emulational veins and hand feeling; there is obvious sense of falling with correct puncture.
4. Can simulate the filling degrees of different blood capillary.
5. Marrow puncture: can perform tibial puncture with outflow of simulated marrow, can inject medicine or infusion.
6. Umbilical cord nursing: can perform ligation of the umbilical cord and umbilical venous cannula infusion.
7. Trainings of blood pressure measurement.
8. Can monitor urethral catheterization.
9. It is equipped with wireless stethoscope to perform auscultation trainings.
10. The simulator is equipped with emulational fontanelle that can simulate raised and sunken scene

### IV. System Software

Software: It includes 5 parts: System courseware, Skill training, System script operation, System settings and Script edit, as the software focuses on the combination of class teaching and clinical practice, to train the thinking ability clinical diagnosis and operational process of emergency.

This script editor supports setting up required operation items by users themselves, with combining use of single operation and multiple operations. Events are operations like pulse-check, CPR, and drug administration. Also, users can custom the time boundary of operation, as well as re-edit events to perform according to state of illness.

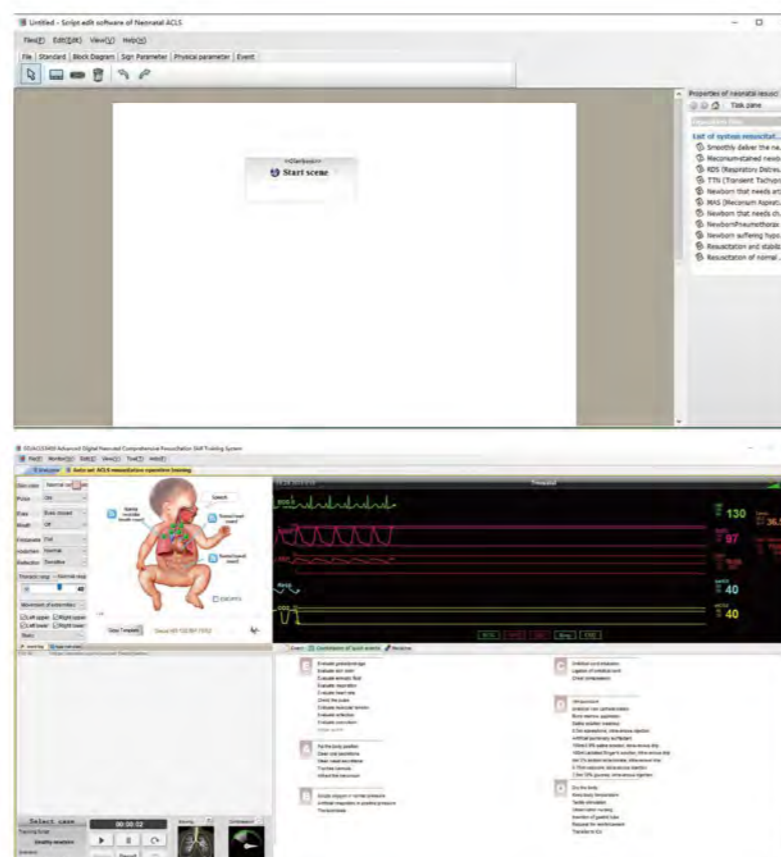

## Emergency Training Manikin



# AHA (American Heart Association )

## 2015 Updated Guideline for CPR and ECC

Highlight of The 2015 AHA Guidelines Update for CPR and ECC

## ACLS Training System Optional Instruments

### OPTIONAL ACCESSORIES

Component	Adults and Adolescents	Children (Age 1 Year to Puberty)	Infant (Age Less Than 1 Year, Excluding Newborns)
<b>Scene safety</b>	Make sure the environment is safe for rescuers and victim		
<b>Recognition of cardiac arrest</b>	Check for responsiveness No breathing or only gasping(ie, no normal breathing) No definite pulse felt within 10 seconds (Breathing and pulse check can be performed simultaneously in less than 10 seconds)		
<b>Activation of emergency response system</b>	If you are alone with no mobile phone, leave the victim to activate the emergency response system and get the AED before beginning CPR  Otherwise, send someone and begin CPR immediately; use the AED as soon as it is available	<b>Witnessed collapse</b> Follow steps for adults and adolescents on the left  <b>Unwitnessed collapse</b> Give 2 minutes of CPR  Leave the victim to activate the emergency response system and get the AED Return to the child or infant and resume CPR; use the AED as soon as it is available	
<b>Compression-ventilation ratio without advanced airway</b>	<b>1 or 2 rescuers</b> 30:2	<b>1 rescuer</b> 30:2  <b>2 or more rescuers</b> 15:2	
<b>Compression-ventilation ratio with advanced airway</b>	Continues compressions at a rate of 100-120/min Give 1 breath every 6 seconds(10 breaths/min)		
<b>Compression rate</b>	100-120/min		
<b>Compression depth</b>	At least 2 inches(5 cm)*	At least one third AP diameter of chest About 2 inches(5 cm)	At least one third AP diameter of chest About 1½ inches(4 cm)
<b>Hand placement</b>	2 hands on the lower half of the breastbone(sternum)	2 hands or 1 hand(optional for very small child)on the lower half of the breastbone(sternum)	<b>1 rescuer</b> 2 fingers in the center of the chest, just below the nipple line  <b>2 or more rescuers</b> 2 thumb-encircling hands in the center of the chest, just below the nipple line
<b>Chest recoil</b>	Allow full recoil of chest after each compression; do not lean on the chest after each compression		
<b>Minimizing interruptions</b>	Limit interruptions in chest compressions to less than 10 seconds		



**GD/AED99F**  
Automatic External Defibrillation Simulator



**GD/J880**  
Simulative Cardiac Defibrillating Pacer



**GD/J115**  
Simulative Multi-Parameter ECG Monitor



Real Cardiac Defibrillating Pacemaker

Model	Instrument	Features	Compatible Models
GD/J880	Simulative Cardiac defibrillating pacer	1. LCD display, energy selection range: 1J-360J; 2. Can save user's cost for buying real defibrillating pacer, while achieving the same operation effect as the real one; 3. Three-in-one function: defibrillation, pacing, ECG monitoring;	GD/ACLS8000C, GD/ACLS8000D, GD/F56, GD/ACLS10750+, GD/FT532, GD/FT534, GD/FT537, GD/H1200.
	Real AED	Realize real AED	GD/10000, GD/ACLS8000C, GD/ACLS8000D, GD/ACLS1600, GD/ACLS1500, GD/ACLS1400, GD/ACLS155, GD/ACLS145.
GD/AED99F	Automatic External Defibrillation Simulator	1. Provide electrode button; 2. English voice prompts; 3. Automatic cardiac rhythm detection and analyze if defibrillation is needed;	GD/ACLS8000C, GD/ACLS10800, GD/ACLS8000D, GD/H1200.
	Real ECG Monitor	Realize real ECG monitoring	GD/10000, GD/ACLS8000C, GD/ACLS8000D, GD/ACLS1600, GD/ACLS1500, GD/ACLS1400.
GD/J115	Simulative Multiparameter ECG Monitor	LCD screen provides 12-lead ECG, saturation of blood oxygen, breath, CO2, BP (arterial blood pressure, central venous pressure, pulmonary arterial pressure, non-invasive blood pressure), cardiac output, etc;	GD/10000, GD/ACLS8000C, GD/ACLS8000D, GD/ACLS1600, GD/ACLS1500, GD/ACLS1400, GD/H1200, GD/F56.
GD/J110-4	Advanced Trauma Limb Modules	1. Simulate limbs trauma and burn skin replacement; 2. Simulate wound washing, disinfection, stop bleeding, bandaging of the wound; fixation and moving of patient; 3. Simulate open fracture and fragmentation treatment of various body sites; 4. Wound type: open fracture of right hand, laceration wound of soft tissue, bone tissue exposure, metal pricking wound in right thigh, open fracture of right foot, amputation trauma of right little finger, I, II, III degree burn of left forearm;	BLS10700



## Comprehensive Emergency Training System

ITEM NO : GD/ACLS8000D



GD/ACLS8000D is a more complete comprehensive emergency skills training system basing on GD/ACLS8000C. Besides of all the functions of GD/ACLS8000C, the product focuses on the expansion of hospital emergency training. It can act multiple arterial pulse examination, spontaneous respiration, common clinical puncture training and auxiliary examination and vividly simulate all the related pre-hospital and hospital body signs, treatment measures and auxiliary examination of emergency patients.

**Implement standard: AHA (American Heart Association) 2015 guideline for CPR and ECC**

### Features:

★ This sign indicates that the functions can be run only when the manikin is used with the optional accessories

### Head and neck:

1. Vital signs simulation: pupil observation, LCD pupil display with CSTN pseudo-color, 65K color, RGB; diameter range: 1-6mm; simulate different pupil states: normal, mydriasis and miosis, etc; simulate carotid artery, femoral artery and radial artery pulse, vivid reproduction of patient moaning, coughing and vomiting sound;
2. Respiration mode: normal breath, sighing breath, Cheyne-stokes breath, Kussmaul-kien respiration and Biot's respiration;
3. Realistic spontaneous breathing: can observe chest movement while breathing; breath frequency and depth can be adjusted;
4. Airway management: standard oral intubation, tracheotomy; open airway by head tilt and jaw thrust; audible warning feedback if there is pressure on the teeth; detect intubation position via auscultation; simulate locked jaw, lingual edema, pharyngeal edema, laryngospasm, unilateral and bilateral pulmonary obstruction, airway obstruction, etc;



Model	Connection	Pupil	Pupil to light reflection
GD/ACLS8000D	Wired connection	LCD pupil	No
GD/ACLS8000D.100	wireless connection	LCD pupil	Yes

### Chest and abdomen:

1. CPR operation training: provide multiple ventilation ways: mouth to mouth, mouth to nose, BVM to mouth; electronic monitoring of airway open, inflation times, frequency, volume and compression times, frequency, position and depth; automatic judgment of the ratio of artificial respiration and chest compression; real-time data display, English voice prompts during the entire process; after successful rescue, pupil state change to normal and restore carotid pulse and spontaneous breathing;
  - ★ Real defibrillation and pacing: can be used with different kinds of defibrillating pacer to achieve real defibrillation and pacing;
  - ★ Simulative defibrillation and pacing: multimedia animation displays the operation process of medical defibrillator; used with GD/J880 simulative defibrillating pacer to achieve defibrillation and pacing; defibrillation energy is selectable, the max energy is 360J;
  - ★ Real AED: Can be used with different types of AED to achieve real AED operation;
  - ★ Simulative AED: multimedia animation displays AED operation process; be used with GD/AED99F automatic external defibrillation machine to achieve AED training; English voice prompts during the entire process; providing electrode button; automatic heart rhythm detection and analyze if the defibrillation is needed;
  - ★ Real ECG monitoring: supporting different manufacturers and types of ECG monitor, which can achieve real ECG monitoring;
  - ★ Simulative ECG monitoring: Monitor blood oxygen with finger-piece blood detecting head; simulative ECG monitoring can be achieved while using with GD/J115 simulative multi-parameter ECG monitor; available of thousands of ECG; the LCD screen of simulative multi-parameter monitor (only for training use) displays 12-lead ECG, saturation of blood oxygen, breath, CO<sub>2</sub>, BP (arterial BP, central venous pressure, pulmonary arterial pressure, non-invasive BP), cardiac output, etc;
2. Auscultation: Provides dozens of sounds, including normal heart sound, abnormal heart sound, normal breath sound, abnormal breath sound, normal bowel sound, abnormal bowel sound;
3. Puncture: thoracic puncture;

### Limbs:

BP measurement venipuncture and vastus lateralis intramuscular injection; highly realistic arm vein; a discernable "pop" can be felt when entering the veins and blood flash back indicating proper insertion; skin and blood vessel is replaceable;

### Software:

1. Simulative injection pump/infusion pump usage: Multimedia animation shows the operation procedures of injection pump and infusion pump; drugs can be selected while operation;
2. Training and examination supporting ECG, emergency scenes, cases, CPR training and examination.
3. Emergency scenes script training /assessment: Dozens of emergency scenes are available, covering VF, Pulseless VT, Pulseless electrocardio activity, ventricular asystole, acute coronary syndrome, Bradycardia, unstable tachycardia, stable tachycardia, acute stroke and other cardiac emergency cases; these will help physicians practice emergency operation procedures of different cardiac diseases.
4. Provide multiple drug treatment and typical auxiliary examination, chest x-ray, ultrasound ECG and 12-lead ECG, etc;
5. Script/cases editing: Provide multiple common cases; the animation vividly reproduces the real emergency scenes; emergency cases can be edited by user self; pathogenetic condition changes and students operation process will be recorded in the software;
6. Operate PETCO<sub>2</sub>: confirm tracheal intubation position and monitor the validity of resuscitation operation

### Components:

#### Hardware

1. ACLS Adult Manikin
2. GD/HS7 Simulative BP Measuring Unit
3. BVM, auscultator, laryngoscope, tracheal cannula, transfusion set, medical air compressor

#### Software

1. ACLS Training Software V2.0
2. ACLS Script editing software V2.0

### Optional accessories:

1. Real Cardiac Defibrillating Pacer
2. GD/J880 Simulative Cardiac Defibrillating Pacer
3. Real AED
4. GD/AED99F Automatic External Defibrillation Simulator
5. Real ECG Monitor
6. GD/J115 Simulative Multi-parameter ECG Monitor
7. Computer / Laptop



## Comprehensive Emergency Training System

ITEM NO : **GD/ACLS8000C**



GD/ACLS8000C is the world leading man-machine interaction ACLS training simulation system, can simulate real emergency scenes and all the related signs of emergency patient, such as: pupil states, artery pulse, heart rhythm, heart and lung auscultation sound, etc.

Implement standard: **AHA (American Heart Association) 2015 guideline for CPR and ECC**

### Features:

★ This sign indicates that the functions can be run only when the manikin is used with the optional accessories;

### Head and neck:

1. Vital signs simulation: pupil observation, LCD pupil display with CSTN pseudo-color, 65K color, RGB; diameter range: 1-6mm; simulate different pupil states: normal, mydriasis and miosis, etc; spontaneous carotid artery pulse, vivid reproduction of patient moaning, coughing and vomiting sound;
2. Respiration mode: normal breath, sighing breath, Cheyne-stokes breath, Kussmaul-kien respiration and Biot's respiration;
3. Airway management: standard oral intubation, tracheotomy; open airway by head tilt and jaw thrust; audible warning feedback if there is pressure on the teeth; detect intubation position via auscultation;

### Chest and abdomen:

1. CPR operation training: provide multiple ventilation ways: mouth to mouth, mouth to nose, BVM to mouth; electronic monitoring of airway open, inflation times, frequency, volume and compression times, frequency, position and depth; automatic judgment of artificial respiration and chest compression ratio; real-time data display, English voice prompts during the entire process; after successful rescue, pupil state change to normal and restore spontaneous carotid pulse;

★ Real defibrillation and pacing   ★ Simulative defibrillation and pacing   ★ Real AED   ★ Simulative AED   ★ Real ECG monitoring  
★ Simulative ECG monitoring

2. Auscultation: Provides dozens of sounds, including normal heart sound, abnormal heart sound, normal breath sound, abnormal breath sound, normal bowel sound, abnormal bowel sound;

Model	Connection	Pupil	Pupil to light reflection
GD/ACLS8000C	Wired connection	LCD pupil	No
GD/ACLS8000C.100	wireless connection	LCD pupil	Yes

### Limbs:

■ BP measurement, venipuncture and vastus lateralis intramuscular injection; highly realistic arm vein; a discernable "pop" can be felt when entering the veins and blood flash back indicating proper insertion; skin and blood vessel is replaceable;



### Software:

1. Simulative injection pump/infusion pump usage: Multimedia animation shows the operation procedures of injection pump and infusion pump; drugs can be selected while operation;
2. Training and examination supporting ECG, emergency scenes, cases, CPR training and examination.
3. Emergency scenes script training /assessment: Dozens of emergency scenes are available, covering VF, Pulseless VT, Pulseless electrocardio activity, ventricular asystole, acute coronary syndrome, Bradycardia, unstable tachycardia, stable tachycardia, acute stroke and other cardiac emergency cases; these will help physicians practice emergency operation procedures of different cardiac diseases.
4. Provide multiple drug treatment and typical auxiliary examination, chest x-ray, ultrasound ECG and 12-lead ECG, etc; Drugs can be added by user-self.
5. Script/cases editing: Provide multiple common cases; the animation vividly reproduces the real emergency scenes; emergency cases can be edited by user self; pathogenetic condition changes and students operation process will be recorded in the software;
6. Operate PETCO2: confirm tracheal intubation position and monitor the validity of resuscitation operation

### Components:

#### Hardware

1. ACLS Full-body manikin
2. GD/HS7 BP Measuring Unit
3. ACLS functional connector.
4. Laryngoscope
5. Tracheal cannula
6. Transfusion set
7. BVM
8. Auscultator

#### Software

1. ACLS Training Software V2.0
2. ACLS Script editing software V2.0

### Optional accessories:

1. Real Cardiac Defibrillating Pacer
2. GD/J880 Simulative Cardiac Defibrillating Pacer
3. Real AED
4. GD/AED99F Automatic External Defibrillation Simulator
5. Real ECG Monitor
6. GD/J115 Simulative Multi-parameter ECG Monitor
7. Computer / Laptop





## Comprehensive Child Emergency Skills Training Manikin

ITEM NO : GD/ACLS1600



GD/ACLS1600 is the world leading man-machine interaction child ACLS training simulation system, can simulate real emergency scenes and all the related signs of emergency patient, such as: pupil states, artery pulse, heart rhythm, heart and lung auscultation sound, etc. All the clinical emergency measures such as defibrillation, pacing, CPR, drug therapy, etc. and real clinical emergency instrument can be acted on the system. The manikin would show different vital signs change according to different rescue measures. Open case editing function allows lecturer edit required emergency cases according to clinical practice and teaching requirement for students' training use. Interactive internet features can implement whole students teaching; lecturer can acquire students' operation data easily and timely give correction and guidance.

**Implement standard: AHA (American Heart Association) 2015 guideline for CPR and ECC**

### Features:

★ This sign indicates that the functions can be run only when the manikin is used with the optional accessories

#### Head and neck:

1. Pupil observation, one side is normal, the other side is dilated; the Flash animation displays light reaction and diameter changes of pupils;
2. Simulate airway foreign obstruction: foreign body obstruction in pharynx, main airway obstruction;
3. There' s carotid (pulse) with the five-year-old child.
4. Respiration mode: Normal breath, oligopnea, tachypnea, superficial respiration, excessive respiration, Kussmaul' s respiration, Cheyne-stokes respiration, meningitic breathing, sighing breath, irregular gasping, breathing holding;
5. Voice: including crying, laughing, moaning, coughing, gasping and all kinds of complaints, etc;
6. Airway management: realistic mouth, nose, tongue, gum, throat, esophagus, epiglottis, trachea (the diameter of the simulative airway: 9mm); can practice tracheal intubation via mouth, sputum suction; simulate airway foreign body obstruction conditions(pharyngeal and main airway obstruction); can practice tracheal incision; only right lung ventilation due to excessive intubation position;

#### Chest and abdomen:

1. Manikin organs include: bilateral lungs, stomach, bladder, rectum, bilateral lungs ventilation, liquid can be infused and drained out from bladder and rectum;
2. Simulate spontaneous breathing, chest rise; can perform bilateral, left side , right side chest rise;
3. Bilateral puncture decompression and puncture effusion can be performed;
4. Femoral artery pulse
5. Auscultatory sound: including heart sound, respiratory sound, bowel sound; and the normal heart sound and respiratory sound can be adjusted according to the heart rate and respiratory frequency;

6. Gastric intubation: can perform gastric lavage, gastrointestinal decompression operation;
  7. Vital signs monitor: ECG, heart rate, respiratory frequency, BP, body temperature, saturation of blood oxygen, end-tidal partial pressure of CO<sub>2</sub>, etc; the flash can simulate spasm condition;
  8. Simulate skin color: normal, central cyanosis, peripheral cyanosis, mixed cyanosis, pale;
  9. Urethral catheterization: can change male/female perineum to practice male/female catheterization;
  10. CPR: Support multiple ventilation ways: mouth to mouth, mouth to nose, BVM to mouth; electronic monitoring of airway open, inflation times, frequency, volume and compression times, frequency, position and depth; automatic judgment of artificial respiration and chest compression ratio; English voice prompts during the entire process;
  11. AED, defibrillation and pacing: multimedia animation displays AED and defibrillation process;
- ★ Real defibrillation and pacing: Achieve real defibrillation and pacing by using with real defibrillating pacer(prepared by user-self);



#### Limbs:

1. Manual BP measuring arm can simulate BP measurement with Korotkoff sound;
2. Venous puncture/transfusion: arm vein, femoral vein, dorsal vein of foot
3. Skin care
4. Intramuscular injection: bilateral deltoid , bilateral vastus lateralis;
5. Bone marrow puncture: tibia with obvious body surface symbol, effusion of simulative bone marrow indicates proper puncture operation;



#### Software:

1. Provide various kinds of drug and multiple administration ways: i.v. drops, i.v., hypo., intramuscular injection, anal plug, injection pump transfusion pump, etc; general dose and usage of each drug is preset; some drugs exist pharmacodynamic physiological reaction;
2. Provide all kinds of auxiliary examination: biochemical report, CT, ultrasound, ECG, etc;
3. Training and examination, ECG identification training, CPR training and examination are available in the system;
4. Simulative cases training and assessment: Provide various clinical cases script
5. Perform PETCO<sub>2</sub>: confirm tracheal intubation position and monitor the effectiveness of resuscitation operation

#### GD/ACLS1600A Standard components:

1. Intelligent ACLS Five-year-old Child Manikin
2. GD/HS7 BP Training Equipment
3. Heart and Lung Auscultation Simulator Set
4. GD/XD1000C ECG Generator
5. GD/CC999C Defibrillator Converter
6. BVM, Stethoscope, Laryngoscope, Tracheotomy tube, Infusion set.
7. Emergency System Controller
8. Medical Air Compressor



#### GD/ACLS1600B Standard components:

1. Intelligent ACLS One-year-old Child Manikin
2. GD/HS7 BP Training Equipment
3. Heart and Lung Auscultation Simulator Set
4. GD/XD1000C ECG Generator
5. GD/CC999C Defibrillator Converter
6. BVM, Stethoscope, Laryngoscope, Tracheotomy tube, Infusion set.
7. Emergency System Controller
8. Medical Air Compressor





## Comprehensive Infant Emergency Skills Training Manikin

ITEM NO : **GD/ACLS1500**



GD/ACLS1500 is the world leading man-machine interaction infant ACLS training simulation system, can simulate real emergency scenes and all the related signs of emergency patient, such as: pupil states, artery pulse, heart rhythm, heart and lung auscultation sound, etc. All the clinical emergency measures such as defibrillation, pacing, CPR, drug therapy, etc, and real clinical emergency instrument can be acted on the system. The manikin would show different vital signs change according to different rescue measures. Open case editing function allows lecturer edit required emergency cases according to clinical practice and teaching requirement for students' training use. Interactive internet features can implement whole students teaching; lecturer can acquire students' operation data easily and timely give correction and guidance.

**Implement standard: AHA (American Heart Association) 2015 guideline for CPR and ECC**

### Features:

★ This sign indicates that the functions can be run only when the manikin is used with the optional accessories

### Head and neck:

1. Normal, dilated pupil;
2. Airway management: realistic mouth, nose, tongue, gum, throat, esophagus, epiglottis, trachea, tracheal ring ; can practice tracheal intubation via mouth or nose, sputum suction; oxygen inhaling; allow monitoring airway intubation, show correct and wrong intubation; there is prompt for wrong tracheal intubation; only right chest rise can be observed due to excessive intubation position;
3. Gastric intubation: detect tube position via auscultation; inserting gastric tube for gastrointestinal decompression, nasal feeding, gastric lavage, etc;
4. Respiration mode: normal breath, meningitic breathing, irregular gasping, breathing holding, respiration ceases;

### Chest and abdomen:

1. Pneumothorax puncture extraction, pleural effusion extraction training;
2. Auscultation sound: include heart sound, breath sound, bowel sound, of which the normal heart sound and breath sound can be adjusted according to the monitor HR and respiratory rate;
3. CPR training: Support multiple ventilation ways: mouth to mouth, mouth to nose, BVM to mouth; can monitor inflation times and frequency, compression time, frequency and depth; judge the ratio of artificial breathing and chest compression;

- ★ Real defibrillation and pacing: Achieve real defibrillation and pacing by using with real defibrillating pacer(prepared by user-self);
- ★ ECG monitoring: Be used with real ECG monitor (prepared by user-self) to realize ECG monitoring;
- ★ Simulative ECG monitoring should be used with GD/J115 multi-parameter simulation of ECG to achieve the function of monitoring ECG.

### Limbs:

1. Venous transfusion/puncture, arm veins include and Scalp vein includes.
2. Bone marrow puncture: Effusion of simulative bone marrow prompts proper tibial puncture; can inject into drugs and practice transfusion;
3. BP measurement training
4. Realistic infant manikin with height 50cm, body weight 3kgs; limb joint: bend, rotate, upper and lower movement;



### Software:

1. Vital signs monitoring: spontaneous breath; simulate femoral artery, umbilical artery pulse; heart rate, cardiac rhythm, crying, hiccupping, BP, saturation of blood oxygen, ABP, mixed cyanosis, central cyanosis, peripheral cyanosis;
2. large numbers of questions, ECG, emergency scenes and cases are available in the system;
3. Infant ACLS emergency script editor is used to edit infant emergency cases and simulate emergency scenes;
4. Infant ACLS emergency script training software
5. Vital signs of manikin; recording operation log;
6. Wireless connection between manikin and the simulative system;
7. Perform PETCO2: confirm tracheal intubation position and monitor the effectiveness of resuscitation operation

### Standard components:

1. Intelligent ACLS Baby Manikin
2. GD/HS7 BP Training Equipment
3. Heart and Lung Auscultation Simulator Set
4. GD/XD1000I ECG Generator
5. GD/CC999I Defibrillator Converter
6. BVM, Stethoscope, Laryngoscope, Tracheotomy tube, Infusion set.
7. Emergency System Controller
8. Medical Air Compressor

### Optional accessories:

1. Computer / Laptop



## Comprehensive Neonate Emergency Skills Training Manikin

ITEM NO : **GD/ACLS1400**



GD/ACLS1400 is the world leading man-machine interaction infant ACLS training simulation system, can simulate real emergency scenes and all the related signs of emergency patient, such as: pupil states, artery pulse, heart rhythm, heart and lung auscultation sound, etc. All the clinical emergency measures such as defibrillation, pacing, CPR, drug therapy, etc, and real clinical emergency instrument can be acted on the system. The manikin would show different vital signs change according to different rescue measures. Open case editing function allows lecturer edit required emergency cases according to clinical practice and teaching requirement for students' training use. Interactive internet features can implement whole students teaching; lecturer can acquire students' operation data easily and timely give correction and guidance.

**Implement standard: AHA (American Heart Association) 2015 guideline for CPR and ECC**

### Features:

★ This sign indicates that the functions can be run only when the manikin is used with the optional accessories

#### Head and neck:

1. Normal, dilated pupil;
2. Airway management: realistic mouth, nose, tongue, gum, throat, esophagus, epiglottis, trachea, tracheal ring ; can practice tracheal intubation via mouth or nose, sputum suction; oxygen inhaling; may monitor airway intubation and umbilical vein catheterization, show correct and wrong intubation; there is prompt for wrong tracheal intubation; only right chest rise can be observed due to excessive intubation position;
3. Gastric intubation: detect tube position via auscultation; inserting gastric tube for gastrointestinal decompression, nasal feeding, gastric lavage, etc;

#### Chest and abdomen:

1. Pneumothorax puncture extraction, pleural effusion extraction training;
  2. Auscultation sound: include heart sound, breath sound, bowel sound, of which the normal heart sound and breath sound can be adjusted according to the monitor HR and respiratory rate;
  3. CPR training: Support multiple ventilation ways: mouth to mouth, mouth to nose, BVM to mouth; can monitor inflation times and frequency, compression time, frequency and depth; judge the ratio of artificial breathing and chest compression;
- ★ Real defibrillation and pacing: Achieve real defibrillation and pacing by using with real defibrillating pacer(prepared by user-self);
- ★ ECG monitoring: Be used with real ECG monitor (prepared by user-self) to realize ECG monitoring;
- ★ Simulative ECG monitoring should be used with GD/J115 multi-parameter simulation of ECG to achieve the function of monitoring ECG.

### Limbs:

1. Venous transfusion/puncture, arm veins include and Scalp vein includes.
2. Umbilical care: Practice ligature of umbilical cord, umbilical vein catheterization;
3. Bone marrow puncture: Effusion of simulative bone marrow prompts proper tibial puncture; can inject into drugs and practice transfusion;
4. BP measurement training

### Software:

1. Vital signs monitoring: spontaneous breath; simulate femoral artery, umbilical artery pulse; heart rate, cardiac rhythm, crying, hiccupping, BP, saturation of blood oxygen, ABP, mixed cyanosis, central cyanosis, peripheral cyanosis, amniotic fluid, muscular tension, convulsion, reflection, spontaneous movement and general paralysis; can perform Apgar score;
2. ECG, emergency scenes and cases are available in the system;
3. Neonatal ACLS emergency script editor is used to edit neonatal emergency cases and simulate emergency scenes;
4. Neonatal ACLS emergency script training software
5. Perform PETCO2: confirm tracheal intubation position and monitor the effectiveness of resuscitation operation

### Standard components:

1. Intelligent ACLS Neonate Manikin
2. GD/HS7 BP Training Equipment
3. Heart and Lung Auscultation Simulator Set
4. GD/XD1000N ECG Generator
5. GD/CC999N Defibrillator Converter
6. BVM, Stethoscope, Laryngoscope, Tracheotomy tube, Infusion set.
7. Emergency System Controller
8. Medical Air Compresso

**Optional accessories:** Computer / Laptop





## ACLS Child Training Manikin

ITEM NO : GD/ACLS165



GD/ACLS165 provides child ACLS(Advanced Cardiac Life Support) comprehensive emergency skills training, which is suitable for hospitals, Medical colleges and Medical schools emergency simulation operation. The manikin is designed according to five-year-old child anatomical and physiological characteristics, adopting imported environmental material.

**Implement standard: AHA (American Heart Association) 2015 guideline for CPR and ECC**

### Features:

1. Vital signs simulation: bilateral pupils observation: normal and dilated; femoral artery pulse; can simulate carotid pulse;
2. Airway Management: Real mouth, nose, gums, throat, esophagus, epiglottis, trachea; it can be do intubation and suction through mouth.
3. Venipuncture/transfusion: arm vein, femoral vein, dorsal vein of foot
4. Intramuscular injection: bilateral deltoid, bilateral vastus lateralis
5. Subcutaneous injection: lateral subcutaneous injection of thigh
6. Bone marrow puncture: tibia with obvious body surface symbol, effusion of simulative bone marrow indicates proper puncture operation;
7. Gastric intubation: Allows gastric lavage, gastrointestinal decompression; detect tube position via abdominal auscultation; removing the gastric liquid prompts successful intubation;
8. Urethral catheterization: replaceable male/female perineum allows male/female catheterization;
9. Ileum, rectum and bladder stoma nursing
10. CPR: Support multiple ventilation ways: mouth to mouth, mouth to nose, BVM to mouth; electronic monitoring of airway open, inflation times, frequency, volume and compression times, frequency, position and depth; automatic judgment of artificial respiration and chest compression ratio; English voice prompts during the entire process;
11. ECG monitoring: can perform ECG monitoring; 20 kinds of ECG are available;
12. Heart and Lung Auscultation: It can do auscultation and recognize hundreds of sound such as normal and abnormal heart sound, breath sound, bowel sound and vascular murmur with manikin.
13. Real defibrillation and pacing: can perform real defibrillation and pacing by using with the real defibrillating pacer (should be prepared by yourself)

### GD/ACLS165A Standard components:

1. Intelligent ACLS Five-year-old Child Manikin
2. GD/HS7 BP Training Equipment
3. GD/Z970C Heart and Lung Auscultation Simulator Set
4. GD/XD1000C ECG Generator
5. GD/CC999C Defibrillator Converter
6. CPR Displayer
7. BVM, Stethoscope, Laryngoscope, Tracheotomy tube, Infusion set.

### GD/ACLS165B Standard components:

1. Intelligent ACLS One-year-old Child Manikin
2. GD/HS7 BP Training Equipment
3. GD/Z970C Heart and Lung Auscultation Simulator Set
4. GD/XD1000C ECG Generator
5. GD/CC999C Defibrillator Converter
6. CPR Displayer
7. BVM, Stethoscope, Laryngoscope, Tracheotomy tube, Infusion set.

## ACLS Infant Training Manikin

ITEM NO : GD/ACLS155



GD/ACLS155 provides infant ACLS(Advanced Cardiac Life Support) comprehensive emergency skills training, which is suitable for hospitals, Medical colleges and Medical schools emergency simulation operation. The manikin is designed according to neonatal anatomical and physiological characteristics, adopting imported environmental material.

**Implement standard: AHA (American Heart Association) 2015 guideline for CPR and ECC**

### Features:

1. Vital signs simulation: bilateral pupil observation: dilated and normal; simulate femoral artery, brachial artery and radial artery pulse;
2. Airway Management: Real mouth, nose, gums, throat, esophagus, epiglottis, trachea; it can be do intubation and suction through mouth.
3. Venous transfusion/puncture, arm veins include and Scalp vein includes.
4. Gastric intubation: detect tube position by means of auscultation; can practice gastrointestinal decompression, nasal feeding, gastric lavage, etc;
5. Bone marrow puncture: practice tibial puncture; outflow of simulative bone marrow shows proper puncture operation; drug liquid can be injected into and can practice transfusion operation;
6. CPR: Support multiple ventilation ways: mouth to mouth, mouth to nose, BVM to mouth; electronic monitoring of airway open, inflation times, frequency, volume and compression times, frequency, position and depth; automatic judgment of artificial respiration and chest compression ratio; real-time data display, English voice prompts during the entire process;
7. ECG monitoring: can perform ECG monitoring; 20 kinds of ECG are available;
8. Heart and Lung Auscultation: It can do auscultation and recognize hundreds of sound such as normal and abnormal heart sound, breath sound, bowel sound and vascular murmur with manikin.
9. Real defibrillation and pacing: can perform real defibrillation and pacing by using with the real defibrillating pacer (should be prepared by yourself)
10. Urethral Catheterization;
11. Ileum, rectum and bladder stoma nursing.

### Standard components:

1. Intelligent ACL Neonate Manikin
2. GD/HS7 BP Training Equipment
3. GD/Z970I Heart and Lung Auscultation Simulator Set
4. GD/XD1000I ECG Generator
5. GD/CC999I Defibrillator Converter
6. CPR Displayer
7. BVM, Stethoscope, Laryngoscope, Tracheotomy tube, Infusion set.



## ACLS Neonate Training Manikin

ITEM NO : **GD/ACLS145**



The system provides comprehensive neonatal ACLS emergency skills training. The manikin is designed according to neonatal anatomic structure and physiological characters, made of imported environmental material. This simple and practical ACLS training tool provides CPR, tracheal intubation, real and simulative defibrillation and pacing, ECG study and assessment and other emergency ways, which applies to major hospitals, medical schools and sanitation schools simulative emergency operation.

**Implement standard: AHA (American Heart Association) 2015 guideline for CPR and ECC**

### Features:

1. Vital signs simulation: bilateral pupil observation: dilated and normal; simulate carotid artery, femoral artery, brachial artery and umbilical artery pulse;
2. Airway Management: Real mouth, nose, gums, throat, esophagus, epiglottis, trachea; it can be do intubation and suction through mouth.
3. CPR operation training: provide multiple ventilation ways: mouth to mouth, mouth to nose, BVM to mouth; electronic monitoring of airway open, inflation times, frequency, volume and compression times, frequency, position and depth; automatic judgment of artificial respiration and chest compression ratio; real-time data display, English voice prompts during the entire process;
4. AED: simulate AED, English voice during the entire process; provide electrode button; automatic heart rhythm detection and analyze if the defibrillation is needed;
5. ECG monitoring: can perform ECG monitoring; 20 kinds of ECG are available;
6. Real defibrillation and pacing: can perform real defibrillation and pacing by using with the real defibrillating pacer (should be prepared by yourself)
7. Heart and Lung Auscultation: It can do auscultation and recognize hundreds of sound such as normal and abnormal heart sound, breath sound, bowel sound and vascular murmur with manikin.

### Standard components:

1. Intelligent ACLS Neonate Manikin
2. GD/HS7 BP Training Equipment
3. GD/Z970N Heart and Lung Auscultation Simulator Set
4. GD/XD1000N ECG Generator
5. GD/CC999N Defibrillator Convertor
6. CPR Displayer
7. BVM, Stethoscope, Laryngoscope, Tracheotomy tube, Infusion set.

## The Function Descriptions of Different ALS, BLS and CPR Manikins

(the different functions and guidelines for your reference and choice)

Type of Products	Features	Page
GD/ACLS10800	Trachea Cannula+Simulative Defibrillation+CPR+IV Arm+BP Measurement+Assessment	P18
GD/ALS10750	Trachea Cannula+CPR+IV Arm+Result Printing+Assessment	P19
GD/ALS10750+	Trachea Cannula+CPR+IV Arm+Result Printing+Assessment+ECG Monitoring+Real/Simulative Defibrillation	P19
GD/BLS10700	Computer and Software Controlled:CPR+Real Defibrillation+Limb Trauma+Assessment	P20
GD/BLS10600	Computer and Software Controlled:CPR+Simulative AED Defibrillation	P21
GD/CPR10500	Computer and Software Controlled:CPR+Assessment	P21
GD/CPR10500W	Computer and Software Controlled:CPR+Assessment+Wireless Control	P21
GD/CPR10400	Large LCD Screen Displayer Controlled:CPR+Voice Prompt+Operation Frequency Prompt+Result Printing+Assessment+RF Remote Controller+Tactile Sensing	P22-23
GD/CPR10400-C	Large LCD Screen Displayer Controlled:CPR+Voice Prompt+Operation Frequency Prompt+Result Printing+Assessment+RF Remote Controller+Tactile Sensing+Student Information Management+Student IC Card	P22-23
GD/CPR10450	Large LCD Screen Displayer Controlled:CPR+Result Printing+Voice Prompt+Assessment+Tactile Sensing+LCD Remote Controller+Operation Replay+Wireless Control	P22-23
GD/CPR10300	Electronic Code Display Controlled:CPR+Voice Prompt+Operation Frequency Prompt+Result Printing+Assessment+RF Remote Controller+Tactile Sensing	P24-25
GD/CPR10300-C	Electronic Code Display Controlled:CPR+Voice Prompt+Operation Frequency Prompt+Result Printing+Assessment+RF Remote Control+Tactile Sensing+Student Information Management Software+Student IC Card	P24-25
GD/CPR10350	Large LCD Screen Displayer Controlled:CPR+Result Printing+Voice Prompt+Assessment+Tactile Sensing+LCD Remote Controller+Operation Replay+Wireless Control	P24-25
GD/CPR10280	Electronic Code Display Controlled:CPR+Operation Frequency Prompt+Result Printing+Assessment+RF Remote Controller+Tactile Sensing+Digital Indicator Light Display	P29
GD/CPR10200 (Half/Full)	Electronic Code Display Controlled:CPR+Operation Frequency Prompt+Digital Indicator Light Display	P30
GD/CPR10200N	Electronic Code Display Controlled:CPR+Operation Frequency Prompt+Wireless Control+Digital Indicator Light Display	P30
GD/CPR10180 (Half/Full)	Electronic Code Display Controlled:CPR+Operation Frequency Prompt+Digital Indicator Light Display	P31
GD/CPR10180N	Electronic Code Display Controlled: CPR+Wireless Control+Voice Prompt	P31
GD/CPR10175	Electronic Light Display:CPR	P32
GD/CPR10170	CPR+Alarm Prompt	P32
GD/CPR169	CPR	P33
GD/CPR169+	CPR+Obstruction	P33
GD/CPR145	CPR	P33
GD/CPR145+	CPR+Obstruction	P33
GD/CPR10160	Electronic Code Display Controlled:CPR+Operation Frequency Prompt+Digital Indicator Light Display	P36
GD/CPR10160W	Electronic Code Display Controlled: CPR+Assessment+Wireless Control	P36
GD/CPR10150	Electronic Code Display Controlled:CPR+Operation Frequency Prompt+Digital Indicator Light Display	P36
GD/CPR10150W	Electronic Code Display Controlled: CPR+Assessment+Wireless Control	



## ACLS Adult Training Manikin

ITEM NO : GD/ACLS10800

GD/ACLS10800 provides ACLS(Advanced Cardiac Life Support) comprehensive emergency skills training, which is suitable for hospitals, Medical colleges and Medical schools emergency simulation operation. The product adopts imported environmental material. The system consists of manikin, large-screen colored display, simulative AED, remote controller, can act a serial of emergency means, such as: CPR, tracheal intubation, etc. It provides a simple and practical ACLS training tool for emergency physicians.

**Implement standard: AHA (American Heart Association) 2015 guideline for CPR and ECC**

**Features:**

1. Bilateral pupils contrast observation: normal, mydriasis, simulate carotid pulse.
2. Airway management: standard oral intubation supporting open airway by head tilt and jaw thrust, there is alarm warning if pressure is exerted on teeth.
3. CPR: can be artificial respiration and chest compressions, Operation type: one or more training, full English prompts, the standard open airway, instantaneous displaying graphics of data, statistics report sound directions related to CPR.
4. Simulating of a patient: the changes of pupils and carotid; the sounds of respiratory, moan, cough and vomit; more than 16 kinds of rhythm (access to 3/4 lead ECG monitoring); unilateral or bilateral bronchial obstruction; laryngospasm simulation.
5. Intravenous infusion and blood pressure measure training.
6. Pre-hospital emergency evaluation module
7. Medicine box: coordinate with emergency operation

**Standard components:**

1. ACLS computer screen
2. ACLS full-body manikin
3. Infrared remote controller
4. GD/HS7 Advanced BP Measuring Unit
5. Airway management component
6. Simulation of drug delivery devices

**Optional accessories:**

GD/AED99F Automatic External Defibrillation Simulator

**Alternative accessories:**

1. Trauma modules of limbs



## ALS Training Manikin

ITEM NO : GD/ALS10750

GD/ALS10750 provides ACLS emergency skills training, its main function is CPR and airway management. The main modules consist of full-body manikin, large-screen LCD display. It provides a simple and practical ACLS training tool.

**Implement standard: AHA (American Heart Association) 2015 guideline for CPR and ECC**

**Features:**

1. Bilateral pupils contrast observation: normal, mydriasis, simulate carotid pulse.
2. Airway management: standard nasal intubation, tracheotomy intubation, supporting to head tilt and Jaw thrust, audible feedback if pressure exerted on the teeth during intubation.
3. CPR: instantaneous displaying graphics of data, statistic report, sound directions related to CPR, result printing, automatic scoring system
4. Pre-hospital emergency evaluation module
5. Arm injection

**Standard components:**

1. ALS Computer monitor
2. Full-body manikin
3. Laryngoscope

**Alternative accessories:**

1. Trauma modules of limbs



## Advanced ALS Training Manikin

ITEM NO : GD/ALS10750+

**Implement standard: AHA (American Heart Association) 2015 guideline for CPR and ECC**

**Features:**

1. GD/ALS10750+ is upgraded from GD/ALS10750; in addition to all the functions and configurations of BLS750, it has extra features of ECG monitoring and defibrillation and pacing training.
2. ECG simulator: more than 10 kinds of heart rhythm can be chosen, users can set the manikin heart rhythm change by themselves;
3. Defibrillation and pacing training: manikin can get heart rhythm from ECG simulator; and it can be connected with real clinical monitor, perform defibrillation and pacing training by using clinical defibrillation and pacing instrument; and the manikin's heart rhythm would make corresponding physiological responses;
4. Components: in addition to all the components of GD/ALS750, it has extra ECG simulator
5. ECG monitoring: can perform ECG monitoring; 20 kinds of ECG are available;
6. Real defibrillation and pacing: can perform real defibrillation and pacing by using with the real defibrillating pacer (should be prepared by yourself)
7. Pre-hospital emergency evaluation modules
8. Arm injection

**Standard components:**

1. ALS component computer monitor
2. Full-body manikin
3. GD/XD1000A ECG generator
4. GD/CC999A Defibrillator Converter

**Optional accessories:**

1. GD/J880 Simulative Cardiac Defibrillating Pacer
2. Real defibrillator and pacemaker.
3. Trauma modules of limbs.





## CPR and AED Training Manikin

ITEM NO : GD/BLS10700

The system provides BLS (Basic Life Support) multimedia courseware teaching, operation process training and assessment. Vividly simulate BLS first-aid procedures. It is applicable for CPR training organization, hospitals, Medical colleges and Medical School for BLS training.

Implement standard: AHA (American Heart Association) 2015 guideline for CPR and ECC

### System Functions:

1. Vital signs simulation: pupil changes and carotid pulse;
2. Airway open training: standard airway open operation ;
3. CPR training: CPR training is designed according to 2015 international CPR guideline; can perform CPR and external cardiac compression, English voice prompts during the entire process; standard airway open, real-time operation curve display, voice prompts of wrong compression and inflation, data statistics, result printing, available of training and test mode;
4. Simulate heart rhythm can occur corresponding physiological changes.
5. Script editor: the system provides multiple emergency cases, and support users self-editing emergency cases;
6. Can perform multi-media courseware teaching, can also attach to projector to play;
7. GD/J110-4 Advanced Limb Trauma Module
  - 1) Simulate limbs trauma and burn skin replacement;
  - 2) Simulate wound washing, disinfection, stop bleeding, bandaging of the wound; fixation and moving of patient;
  - 3) Simulate open fracture and fragmentation treatment of various body sites
  - 4) Wound type: open fracture of right hand, laceration wound of soft tissue, bone tissue exposure, metal pricking wound in right thigh, open fracture of right foot, amputation trauma of right little finger, I, II, III degree burn of left forearm;

### Standard components:

1. BLS full-body manikin
2. GD/J110-4 Advanced Trauma Limb Modules
3. Software
4. GD/AED99E Automatic External Defibrillation Simulator

### Optional accessories:

1. Computer/ Laptop



## CPR and AED Training Manikin

ITEM NO : GD/BLS10600

The system provides BLS (Basic Life Support) multimedia courseware teaching, operation process training and assessment. The system consists of basic emergency application software, full-body manikin, simulative AED; it can simulate pupil changes, carotid artery pulse, CPR training, AED defibrillation, case editing and multimedia courseware teaching. It is applicable for CPR training organization, hospitals, Medical colleges and Medical School for BLS training.

Implement standard: AHA (American Heart Association) 2015 guideline for CPR and ECC

### Features:

1. Vital signs simulation: pupil changes and carotid pulse
2. Simulate airway opening
3. CPR: instantaneous graphics displaying of data, statistic report, training evaluation for one or more person, optional sounds related to CPR.
4. AED defibrillation: adopt GD/AED99E automatic external defibrillation Simulator, provide electrode patch.
5. Script editor: the system provides multiple emergency cases.
6. Available standalone version and online interactive version.

### Standard components:

1. BLS full-body manikin
2. GD/AED99E Automatic external defibrillation simulator
3. Software

### Optional accessories:

1. Computer / Laptop



## CPR Training Manikin

ITEM NO : GD/CPR10500

The system provides CPR multimedia courseware teaching, operation process training and assessment. The system consists of CPR application software, full-body manikin, limbs trauma modules; it can simulate pupil changes, carotid artery pulse, CPR training and assessment, multimedia courseware teaching and limbs trauma. It is applicable for CPR training organization, hospitals, Medical colleges and Medical School for CPR training.

Implement standard: AHA (American Heart Association) 2015 guideline for CPR and ECC

### Features:

1. Vital signs simulation: pupil changes and carotid pulse
2. Simulate airway opening
3. CPR: instantaneous graphics displaying of data, statistic report, training evaluation for one or more person, optional sounds related to CPR.

### Standard components:

1. Full-body manikin
2. Software

### Optional accessories:

1. GD/J110-4 Advanced Trauma Limbs Modules
2. Computer / Laptop



ITEM NO. :	Software	Wireless Control
GD/CPR10500	✓	
GD/CPR10500W	✓	✓



## Advanced CPR Training Manikin

ITEM NO : GD/CPR10400 , GD/CPR10450



GD/CPR10400

ITEM NO :	Monitor	Print	Standard Setting	RF Controller	Touch Sensitive	Recorder	Wireless Control
GD/CPR10400	✓	✓	◆	✓	✓		
GD/CPR10450	✓	✓	✓	★	✓	✓	✓
GD/CPR10400N	✓	✓	◆	✓	✓		✓

★ Touch Type Colour LCD RF Remote Controller

◆ Connected to external computer to set different CPR standards

Recorder: rescue process playback

Standard setting: available switchover among different CPR standard

Wireless Control: Can be switched between wireless and wired functions according to practical needs



Touch Type Colour LCD  
RF Remote Controller



Result Printing



RF Controller

Implement standard: AHA (American Heart Association) 2015 guideline for CPR and ECC

### CPR manikin features:

1. Clear anatomic characteristic, realistic touch feeling and lifelike skin color, vivid appearance;
2. Simulate vital signs:
  - ◆ Initial state: manikin pupils are dilated, no carotid pulse;
  - ◆ During the compression operation, there is passive pulse of carotid pulse, and the pulse rate is in line with compression rate;
  - ◆ After successful rescue, the manikin pupils return to normal and get spontaneous carotid pulse;
3. Provide consciousness judgment, emergency call, pulse examination, breath examination and foreign body clearance operation;
4. Can perform artificial breathing and cardiac compression, airway open;
5. Three operation modes: CPR training, simulating assessment and actual assessment
  - ◆ Mode I: CPR training, can perform compression and inflation
  - ◆ Mode II: Simulating assessment, during the rated period complete 5 cycles CPR operation basing on 2015 international CPR standard, with compression and inflation ratio: 30:2;
  - ◆ Mode III: Actual assessment, during the setting period, complete the pre-set assessment standard according to the 2015 international CPR standard; teachers can set operating time, cycle number, compression and inflation ratio, correct compression no., correct inflation no., and the accuracy rate of compression and inflation;

### CPR LED screen:

1. Electronic monitoring: Monitor airway open and compression site; show the correct No. and wrong No. of artificial breath and external cardiac compression;
2. Voice prompt: English voice prompt during the training and assessment operation; voice can be closed or open, volume can be adjusted;
3. Indicators show inflation volume, correct inflation volume: 500ml—600ml ;
  - ◆ Insufficient inflation volume, yellow indicator
  - ◆ Proper inflation volume, green indicator
  - ◆ Excessive inflation volume, red indicator
4. Indicators show compression depth:
  - ◆ Insufficient compression depth, yellow indicator;
  - ◆ Proper compression depth, green indicator
  - ◆ Excessive compression depth, red indicator;
5. Operation time can be set in second;
6. Operation rate: 100-120times/ min
7. Power: 110-240V, 24V output powder via manostat



### Printer:

1. Available synchronous printing while operation
2. Print after the operation
3. The content of result sheet covers operation mode, consciousness judgment, emergency call, pulse examination, breath examination, foreign body clearance, inflation and compression number every operation cycle, correct/wrong compression, reason for wrong compression, correct/wrong inflation, reason for incorrect inflation, time setting, operation time, assessment evaluation;

### RF Remote controller:

RF remote controller: teacher can control CPR operation, pupil changes, pulse activity, print and other functions by using remote controller; can also record consciousness judgment, emergency call, pulse examination, breath examination, and foreign body clearance.

### Material:

The model is molded under high temperature by means of stainless mould, with face skin, neck skin, chest skin and hair made of imported material. It features durability, non-deformation and easy assembly and disassembly.



## Advanced CPR Training Manikin

ITEM NO : GD/CPR10300, GD/CPR10350



ITEM NO :	Monitor	Print	Student Card Management	RF Controller	Touch Sensitive	Recorder	Wireless Control	Standard Setting
GD/CPR10300	✓	✓		✓	✓			◆
GD/CPR10350	✓	✓		★	✓	✓	✓	✓
GD/CPR10300N	✓	✓		★	✓		✓	◆
GD/CPR10300C	✓	✓	✓	✓	✓			◆

★ Touch Type Colour LCD RF Remote Controller

◆ Connected to external computer to set different CPR standards

Recorder: rescue process playback

Standard setting: available switchover among different CPR standard



Touch Type Colour LCD  
RF Remote Controller



Result Printing



Student Card Management



RF Controller

Implement standard: AHA (American Heart Association) 2015 guideline for CPR and ECC

### CPR manikin features:

1. Clear anatomic characteristic, realistic touch feeling and lifelike skin color, vivid appearance;
2. Simulate vital signs:
  - ◆ Initial state: manikin pupils are dilated, no carotid pulse;
  - ◆ During the compression operation, there is passive pulse of carotid pulse, and the pulse rate is in line with compression rate;
  - ◆ After successful rescue, the manikin pupils return to normal and get spontaneous carotid pulse;
3. Provide consciousness judgment, emergency call, pulse examination, breath examination and foreign body clearance operation;
4. Can perform artificial breathing and cardiac compression, airway open;
5. Three operation modes: CPR training, simulating assessment and actual assessment
  - ◆ Mode I: CPR training, can perform compression and inflation
  - ◆ Mode II: Simulating assessment, during the rated period complete 5 cycles CPR operation basing on 2015 international CPR standard, with compression and inflation ratio: 30:2;
  - ◆ Mode III: Actual assessment, during the setting period, complete the pre-set assessment standard according to the 2015 international CPR standard; teachers can set operating time, cycle number, compression and inflation ratio, correct compression no., correct inflation no., and the accuracy rate of compression and inflation;

### CPR LED screen:

1. Electronic monitoring: Monitor airway open and compression site; show the correct No. and wrong No. of artificial breath and external cardiac compression;
2. Voice prompt: English voice prompt during the training and assessment operation; voice can be closed or open, volume can be adjusted;
3. Indicators show inflation volume, correct inflation volume: 500ml—600ml;
  - ◆ Insufficient inflation volume, yellow indicator
  - ◆ Proper inflation volume, green indicator
  - ◆ Excessive inflation volume, red indicator
4. Indicators show compression depth:
  - ◆ Insufficient compression depth, yellow indicator;
  - ◆ Proper compression depth, green indicator
  - ◆ Excessive compression depth, red indicator;
5. Operation time can be set in second;
6. Operation rate: 100-120times/ min
7. Power: 110~240V, 24V output powder via manostat



### Printer:

1. Available synchronous printing while operation
2. Print after the operation
3. The content of result sheet covers operation mode, consciousness judgment, emergency call, pulse examination, breath examination, foreign body clearance, inflation and compression number every operation cycle, correct/wrong compression times, reason for wrong compression, correct/wrong inflation times, reason for incorrect inflation, time setting, operation time, assessment evaluation;

### RF Remote controller:

RF remote controller: teacher can control CPR operation, pupil changes, pulse activity, print and other functions by using remote controller; can also record consciousness judgment, emergency call, pulse examination, breath examination, and foreign body clearance.

### Material:

The model is molded under high temperature by means of stainless mould, with face skin, neck skin, chest skin and hair made of imported material. It features durability, non-deformation and easy assembly and disassembly



# High Intelligent (Cloud Terminal) Cardiopulmonary Resuscitation Self-help Assessment Systematic Platform

ITEM NO : GD/CPR580

Emergency Training Manikin

Emergency Training Manikin

### The system platform

1. Server
  - 1.1 Terminal Management
  - 1.2 Exam Management
  - 1.3 Statistical Management
  - 1.4 Basic Management
2. Monitoring terminal
  - 2.1 Test Monitoring
  - 2.2 practice monitoring

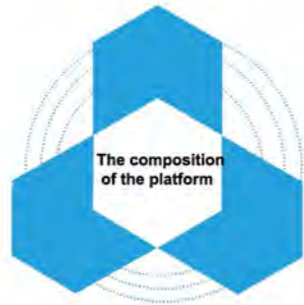

### Mobile phone system login side

1. CPR Exam
2. CPP Exercises
3. QCPR Exercises
4. Result Inquiry

### Training and assessment the terminal

1. Combination training and assessment
2. Independent training



## Implement standard: AHA (American Heart Association) 2015 guideline for CPR and ECC

- High intelligent cardiopulmonary resuscitation self-help assessment and training cloud platform that is fully compatible to 2015AHA standard. It realizes one-teacher monitoring while nearly 100 students' procedures and skills practice and examination. There is no mutual influence between students taking the examination and practicing. Service system can simultaneously monitor 100 simulated humans when training and taking examinations.
- The platform supports CPR skills training. It provides procedures training of verification of safe environment, calling for 120, assessment, etc. It is also available to appraise and examine the position placement, compression skills and humanistic cares of students.
- The whole system (simulated human, mobile device, monitoring platform) is wireless connected. Students can scan QR code to register the platform via mobile devices (system supports mobiles and pads of IOS and Android). The platform automatically pushes the examination position to students' mobile devices in accordance with using status of simulated human. Students go for assigned simulated human to train or assess in accordance with information pushed. After training and examination, the platform will push the script to students' mobile device. Teachers can check and print the examination results of all the students by monitoring platform. (Word and Excel printing supported)
- System offers QCPR training, CPR training and CPR examination. Training mode, students can finish the training of procedure via mobile devices and platform, simultaneously observing the real-time training status; in the examination mode, teachers can customize assessment standard of the platform, simultaneously observing the examination procedure of all the students. For instance, which cycle operation the student is proceeding. Which step of the single cycle operation (C, A, B) and detailed process execution status. It is also available for students to observe any student's assessment status, like real-time compression curve, blowing curve, airway opening of simulated human, whether conduct consciousness judgment, whether dial an emergency call, etc.
- It is applicable for students to collect the statistics, helping teachers to find out common problems of students. In this way, to improve teaching quality.

## Server & Exam Training Monitoring Terminal

高智能(云终端)心肺复苏自助考核系统平台  
High Intelligent Cloud Terminal Self-assessment System Platform

登录

账号  
admin

密码  
\*\*\*\*\*

登录平台

System login interface

Terminal management & 1.1.1 terminal information

01 02 03  
04 05 06  
07 08 09  
10 11 12

Terminal management & 1.1.1 terminal information

Statistical management(all student performance statistics,individual student performance statistics)

Statistical management(all student performance statistics,individual student performance statistics)

Student training, the monitoring screen before assessment

Student training, the monitoring screen before assessment

Score settings

Score settings

Student information management

Student information management

## Handheld Terminals for trainee Login Training

### 1. CPR Exam

In the first time, students should register their account firstly

Login their account

Click on the "start exam" to enter the examination process

In accordance with the process of examination

Scores can be worked out by the system statistics

### 2. CPR exercise

Mobile phone browser scan the platform two-dimensional code and come into the system

Click "Start Exercise" to enter the training process

Students log on their own account

In accordance with the process of training

Scores can be worked out by the system statistics



## High Intelligent (Cloud Terminal) CPR Simulated Human

ITEM NO : GD/CPR20480



### Implement standard: AHA (American Heart Association) 2015 guideline for CPR and ECC

- It is available to connect simulated human through wireless or wire connection. Under wireless mode, it is able to connect simulated human through tablet computer or scanning QR code. There is no need to install any software on mobile terminal, platforms like Windows, ISO or Andriod all work. The batteries are built in simulated human, which is convenient to transfer the "patient", which is not limited to the field.
- Functions of CPR whole body simulated human: there is built-in lithium battery in simulated human, which is applicable for outdoor CPR training and examination.
- Teacher can manage the transcript of students, transcript could be exported and printed.
- During training mode, it is able to perform procedure training, including judging the environmental safety, dial an emergency call, take foreign body out from the mouth, pulse evaluation time. During the whole training procedure, it synchronously shows compression, air blowing, circulation counts and operation log of students. Error messages including compression interruption time, excessive compression, insufficient compression, multiple compression, few compression, insufficient rebound, wrong compression position, fast air blowing, blowing to stomach, repeatedly air blowing, few air blowing, etc. When the training is over, system will automatically give data statistics and transcript.
- Simulated human is connected through wireless method. There is built-in lithium battery. Its working hour is not less than 6 hours. It can display vital signs and operation state like the normal pupil and dilated one; pulses; oral foreign body; lift head and jaws consciousness judgement, etc.
- During examination mode, user could set up examination parameters by themselves, including examination time, compression interruption time, compression frequency, compression accuracy, air blowing accuracy, air blowing time, pulses evaluation time, etc. During the examination, system synchronously shows operation curves of simulated human, operation data statistics and operation log. Teacher could evaluate humanistic care, position of simulated human, compression techniques of students. When the examination is over, system will automatically judge whether the operation is qualified, and give the data statistics of the whole CPR procedure and transcript. Teacher can comment on students' overall operation and input on transcript.

## Advanced CPR Training Manikin

ITEM NO : GD/CPR10280

ITEM NO :	Monitor	RF Controle	Print	Tactile Sensing
GD/CPR10280	✓	✓	✓	✓
GD/CPR10280 (Half)	✓	✓	✓	✓



GD/CPR10280

### Implement standard: AHA (American Heart Association) 2015 guideline for CPR and ECC

#### CPR manikin features:

1. Clear anatomic characteristic, realistic touch feeling and lifelike skin color, vivid appearance;
2. Simulate vital signs:
  - ◆ Initial state: manikin pupils are dilated, no carotid pulse;
  - ◆ During the compression operation, there is passive pulse of carotid pulse, and the pulse rate is in line with compression rate;
  - ◆ After successful rescue, the manikin pupils return to normal and get spontaneous carotid pulse;
3. Provide consciousness judgment, emergency call, pulse examination, breath examination and foreign body clearance operation;
4. Can perform artificial breathing and cardiac compression, airway open;
5. Three operation modes: CPR training, simulating assessment and actual assessment
  - ◆ Mode I: CPR training, can perform compression and inflation
  - ◆ Mode II: Simulating assessment, during the rated period complete 5 cycles CPR operation basing on 2015 international CPR standard, with compression and inflation ratio: 30:2;
  - ◆ Mode III: Actual assessment, during the setting period, complete the pre-set assessment rules according to the 2015 international CPR standard;

#### CPR screen features:

1. Electronic monitoring: Monitor airway open and compression site; show the correct No. and wrong No. of artificial breath and external cardiac compression;
2. Voice prompt: English voice prompt during the training and assessment operation; voice can be closed or open, volume can be adjusted;
3. Indicators show inflation volume, correct inflation volume: 500ml—600ml;
  - ◆ Insufficient inflation volume, yellow indicator
  - ◆ Proper inflation volume, green indicator
  - ◆ Excessive inflation volume, red indicator
4. Indicators show compression depth: correct compression depth: 5-6cm
  - ◆ Insufficient compression depth, yellow indicator;
  - ◆ Proper compression depth, green indicator
  - ◆ Excessive compression depth, red indicator;
5. Operation time can be set in second;
6. Operation rate: 100-120times/ min
7. Power: 110-240V, 24V output powder via manostat



#### Printer:

1. Available synchronous printing while operation
2. Print after the operation is finished
3. The content of result sheet covers operation mode, consciousness judgment, emergency call, pulse examination, breath examination, foreign body clearance, inflation and compression number every operation cycle, correct/wrong compression times, reason for wrong compression, correct/wrong inflation times, reason for incorrect inflation, time setting, operation time, assessment evaluation;



## Advanced CPR Training Manikin

ITEM NO : GD/CPR10200



ITEM NO :	Monitor	Wireless Control
GD/CPR10200(full-body)	✓	
GD/CPR10200(half-body)	✓	
GD/CPR10200N	✓	✓

★ Wireless Control: Can be switched between wireless and wired functions according to practical needs

Implement standard: AHA (American Heart Association) 2015 guideline for CPR and ECC

### CPR manikin features:

1. Clear anatomic characteristic, realistic touch feeling and lifelike skin color, vivid appearance;
2. Simulate vital signs:
  - ◆ Pupil state: contrast observation of pupils, one is dilated, the other one is contracted;
3. Open airway, the airway indicator will turn green;
4. Can perform artificial breathing and external cardiac compression

### CPR screen features:

1. Available CPR training;
2. Electronic monitoring of compression site;
3. Indicators show inflation volume, correct inflation volume: 500ml—600ml ;
  - ◆ Insufficient inflation volume, yellow indicator
  - ◆ Proper inflation volume, green indicator
  - ◆ Excessive inflation volume, red indicator
4. Indicators show compression depth: correct compression depth: 5-6cm
  - ◆ Insufficient compression depth, yellow indicator;
  - ◆ Proper compression depth, green indicator
5. Operation rate: 100-120times/ min;
6. Operation cycle: 2 valid inflation after 30 valid compression, 5 cycles;
7. Power: 110-240V, 6V output powder via manostat; or use 4pcs #1 battery;

### Material:

- The model is molded under high temperature by means of stainless mould, with face skin, neck skin, chest skin and hair made of imported material. It features durability, non-deformation and easy assembly and disassembly.

### Standard components:

- CPR manikin
- CPR displayer

## Advanced CPR Training Manikin

ITEM NO : GD/CPR10180



ITEM NO :	Monitor	Wireless Control
GD/CPR10180(Full-body)	✓	
GD/CPR10180(Half-body)	✓	
GD/CPR10180N	✓	✓

★ Wireless Control: Can be switched between wireless and wired functions according to practical needs

Implement standard: AHA (American Heart Association) 2015 guideline for CPR and ECC

### CPR manikin features:

1. Clear anatomic characteristic, realistic touch feeling and lifelike skin color, vivid appearance;
2. Simulate vital signs:
  - ◆ Pupil state: contrast observation of pupils, one is dilated, the other one is contracted;
  - ◆ Carotid pulse response: squeeze the rubber ball to simulate carotid pulse;
3. Open airway, the airway indicator will turn green;
4. Can perform artificial breathing and external cardiac compression

### CPR screen features:

1. Available CPR training;
2. Electronic monitoring of compression site;
3. Indicators show inflation volume, correct inflation volume: 500ml—600ml ;
  - ◆ Insufficient inflation volume, yellow indicator
  - ◆ Proper inflation volume, green indicator
  - ◆ Excessive inflation volume, red indicator
4. Indicators show compression depth: correct compression depth: 5-6cm
  - ◆ Insufficient compression depth, yellow indicator;
  - ◆ Proper compression depth, green indicator
  - ◆ Excessive compression depth, blue indicator;
5. Operation rate: 100-120times/ min;
6. Operation cycle: 2 valid inflation after 30 valid compression, 5 cycles;
7. Power: 110-240V, 6V output powder via manostat; or use 4pcs #1 battery;

### Material:

- The model is molded under high temperature by means of stainless mould, with face skin, neck skin, chest skin and hair made of imported material. It features durability, non-deformation and easy assembly and disassembly.



## Advanced Half-body CPR Training Manikin

ITEM NO : GD/CPR10175

Implement standard: AHA (American Heart Association) 2015 guideline for CPR and ECC

### CPR manikin features:

1. Can perform airway open
2. Can perform artificial breathing and external cardiac compression
3. While performing artificial aspiration, judge inflation volume by chest rise;
4. External chest compression, correct compression depth:5-6cm
  - ◆ Correct compression site, yellow indicator
  - ◆ Proper compression depth, green indicator
  - ◆ Excessive compression depth, red indicator
5. Operation frequency: 100-120times/ min, with "tick" sound
6. Power: 9V battery



## Half-body CPR Training Manikin

ITEM NO : GD/CPR10170

Implement standard: AHA (American Heart Association) 2015 guideline for CPR and ECC

### CPR manikin features:

1. Can perform airway open
2. Can perform artificial breathing and external cardiac compression
3. While performing artificial aspiration, judge inflation volume by chest rise;
4. External chest compression, correct compression depth:5-6cm
  - ◆ Correct compression site, prompt correct buzzing sound
  - ◆ Excessive compression site, prompt alarming buzzing sound
5. Operation frequency: 100-120times/ min, with "tick" sound
6. Power: 9V battery



## Half-body CPR Training Manikin

ITEM NO : GD/CPR169  
GD/CPR169+(CPR and Obstruction)

ITEM NO. :	CPR	Obstruction	Monitor
CPR169	✓		✓
CPR169+	✓	✓	✓

### Features:

1. Provide CPR operation practice;
2. Inflation: multiple ventilation ways, mouth to mouth, bag valve-mask to mouth, mechanical ventilation; the chest will rise when the ventilation is performed properly;
3. External chest compression: the manikin features important anatomical landmarks, can effectively teach and practice external chest compression; it includes rib cage, jugular notch, sternum and xiphoid process;
4. Can simulate carotid pulse. The instructor can vary the intensity and rate of the carotid pulse by the strength applied to the bulb;
5. Can practice the techniques of abdominal thrust, for the removal of airway foreign body obstruction;
6. Individual MOUTH/ NOSE piece, replaceable; the manikin comes with 3 pcs MOUTH/ NOSE piece;
7. Power: DC power supply



## Adult Obstruction Model

ITEM NO : GD/CPR145  
GD/CPR145+(CPR and Obstruction)

ITEM NO. :	CPR	Obstruction
GD/CPR145	✓	
GD/CPR145+	✓	✓

The product can operate adult Heimlich maneuver.  
The Simulate manikin is designed according to the anatomy and physiological characteristics and fit for first aid for foreign body in the airway.

### Features:

1. Simulation of normal airway obstruction
2. Simulation of airway opening and chest compression
3. Simulation of the chest expansion when the airway is empty
4. Simulation of suffocation, foreign body obstruction in airway





## Simple Cardiopulmonary Resuscitation Simulated Human

ITEM NO : GD/CPR166

Execution standard: 2015 America Heart Association (AHA) International Standard Guide for CPR & ECG

**Features:**

- Half-length simulated human. It has obvious anatomical features. It is portable with its small size;
- Include two training modes: adult and children;
- It is available to conduct training and teaching of airway opening, ventilation and chest compression; ups and downs of chest could be observed when conducting ventilation; there is voice prompt when compression is correct.



## CPR and Intubation Training Manikin(Adult)

ITEM NO : GD/J158

Implement standard: AHA (American Heart Association) 2015 guideline for CPR and ECC

The model is adult upper body with clear anatomical landmarks (costal arch, xiphoid), easy to operate positioning. The facial skin, neck skin, chest skin, hair are all made of imported thermoplastic elastomer mixed plastic material, made of stainless steel mold, the injection molding machine injection pressure from high temperature. It has realistic touch feeling, unified color, realistic shape, nice appearance, high durability easy disassembly and replacement features.

**Features:**

1. Pupil response: Bilateral pupils contrast observation;
2. Carotid artery response: pinching pressure the ball to simulate carotid pulse;
3. Chest compressions;
4. Standard airway open;
5. Feasible three ways to open the airway: lift jaw with head back, lift the head and neck, lift jaw by hands;
6. Mouth resuscitation and ventilator-assisted breathing, effective artificial respiration has visible chest rise;
7. Simulate laryngeal mask airway and composite cannula can be inserted into the air way;
8. Verify endotracheal intubation is correct or not: a catheter inserted into the trachea, lungs will swell (plastic bladder) when inflated; if the catheter is inserted by mistake esophagus, stomach will swell when inflated (plastic pouch). Observed pulmonary respiration;
9. Artificial ventilation;
10. Oral intubation and esophageal intubation;
11. Open the airway and practise from resuscitator bag to breathing mask or from resuscitator bag to the cannula;
12. Respiratory tract is simple and can be replaced;
13. Easy to carry, suitable for field training

Model	CPR and Tracheal Intubation	Electronic alarm	CPR controller
J158-A	√		
J158-B	√	√	
J158-C	√		√



## CPR and Intubation Training Manikin(the Elderly)

ITEM NO : GD/J159



Model	CPR and Tracheal Intubation	Electronic alarm	CPR controller
J159-A	√		
J159-B	√	√	
J159-C	√		√

Implement standard: AHA (American Heart Association) 2015 guideline for CPR and ECC

The model is adult upper body with clear anatomical landmarks (costal arch, xiphoid), easy to operate positioning. The facial skin, neck skin, chest skin, hair are all made of imported thermoplastic elastomer mixed plastic material, made of stainless steel mold, the injection molding machine injection pressure from high temperature. It has realistic touch feeling, unified color, realistic shape, nice appearance, high durability, easy disassembly and replacement features.

**Features:**

1. Pupil response: Bilateral pupils contrast observation;
2. Carotid artery response: pinching pressure the ball to simulate carotid pulse;
3. Chest compressions;
4. Standard airway open;
5. Feasible three ways to open the airway: lift jaw with head back, lift the head and neck, lift jaw by hands;
6. Mouth resuscitation and ventilator-assisted breathing, effective artificial respiration has visible chest rise;
7. Simulate laryngeal mask airway and composite cannula can be inserted into the air way;
8. Verify endotracheal intubation is correct or not: a catheter inserted into the trachea, lungs will swell (plastic bladder) when inflated; if the catheter is inserted by mistake esophagus, stomach will swell when inflated (plastic pouch). 9. Observed pulmonary respiration;
10. Artificial ventilation;
11. Oral intubation and esophageal intubation;
12. Open the airway and practise from resuscitator bag to breathing mask or from resuscitator bag to the cannula;
13. Respiratory tract is simple and can be replaced;
14. Easy to carry, suitable for field training.



## Child CPR Training Manikin

ITEM NO : **GD/CPR10160**

**Implement standard: AHA (American Heart Association) 2015 guideline for CPR and ECC**

### CPR manikin features:

1. Clear anatomic characteristic, realistic touch feeling and lifelike skin color, vivid appearance;
2. Simulate vital signs: squeeze the rubber ball to simulate carotid artery pulse;
3. Can perform artificial respiratory and extracardial compression;
4. Operation mode: CPR training, can perform compression and inflation;

### CPR screen functions:

1. Indicators show inflation volume, correct inflation volume: 150m-200ml; When the inflation volume is proper or excessive, indicators will accordingly be green or red
2. Operation frequency: 100-120times/ min
3. Ratio of compression and artificial respiratory: 30:2/single or 15:2/double
4. Operation cycle: after 2 valid inflation, then 5 cycles CPR operation according to the ratio of compression and infation 30:2 or 15:25. Power: 110- 240V, 6V output powder via manostat; or use 4pcs #1battery for field training

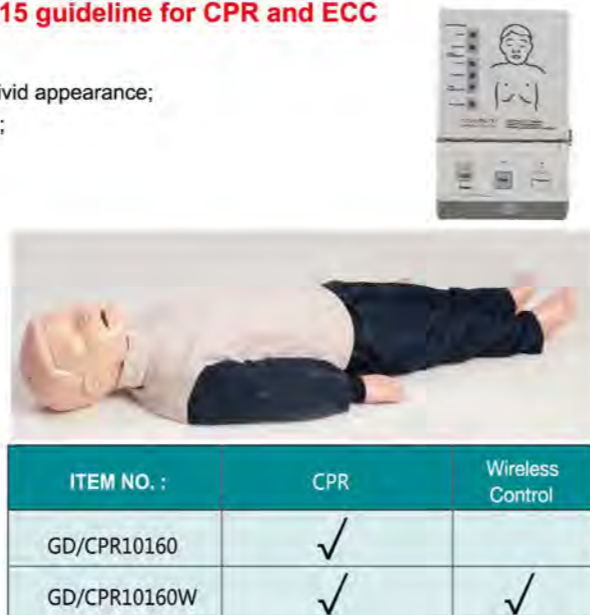

ITEM NO. :	CPR	Wireless Control
GD/CPR10160	✓	
GD/CPR10160W	✓	✓

## Infant CPR Training Manikin

ITEM NO : **GD/CPR10150**

**Implement standard: AHA (American Heart Association) 2015 guideline for CPR and ECC**

### CPR manikin features:

1. Clear anatomic characteristic, realistic touch feeling and lifelike skin color, vivid appearance;
2. Simulate vital signs: squeeze the rubber ball to simulate brachial artery pulse;
3. Can perform artificial respiratory, extracardial compression and airway open;
4. Operation mode: CPR training, can perform compression and inflation;

### CPR screen functions:

1. Indicators show inflation volume, correct inflation volume: 150ml-200ml
  - When the inflation volume is proper or excessive, indicators will accordingly be green or red .
2. Indicators show compression depth: correct compression depth: at least 4cm
  - When the compression depth is proper or excessive, indicators will accordingly be green or red
3. Operation frequency: 100-120times/ min
4. Ratio of compression and artificial respiratory: 30:2/single or 15:2/double
5. Operation cycle: after 2 valid infation, then 5 cycles CPR operation according to the ratio of compression and inflation 30:2 or 15:2
6. Power: 110- 240V, 6V output powder via manostat; or use 4pcs #1 battery for field training

ITEM NO. :	CPR	Wireless Control
GD/CPR10150	✓	
GD/CPR10150W	✓	✓

★ **Wireless Control:** Can be switched between wireless and wired functions according to practical needs



## Mobile Interactive Infant Manikin

ITEM NO : **GD/CPR20150**



**Implement standard: AHA (American Heart Association) 2015 guideline for CPR and ECC**

1. It is available to connect simulated human through scanning QR code with mobile terminal, which means there is no need to install any app on mobile terminal which could be mobile phone or tablet computer. It is available for both IOS or Android platform.
2. There is built-in lithium battery in simulated human, which supports outdoor CPR training or examination.
3. Operation process will be guided though voice prompt all the way during training mode. It is available to show compression, air blowing, circulation count and error message simultaneously. Error message includes compression interval, excessive compression, insufficient compression, too many times of compression, too little times of compression, insufficient rebound, wrong compression position, air blowing is too fast, blowing to stomach, blowing for several times, blowing for few times.
4. User could set up examination parameter of their own accord during examination mode, including examination duration, compression interruption time, compression frequency, compression accuracy, air blowing accuracy, fast air blowing, etc.
5. Check brachial artery reaction: pinch the rubber ball with one hand to simulate brachial artery pulses.

## Mobile Interactive Child CPR Training Manikin

ITEM NO : **GD/CPR20160**

**Implement Standards: American Heart Association (AHA) 2015 International Cardiopulmonary Resuscitation (CPR) & Cardiovascular Emergency (ECC) Guidelines :**



### Features:

1. The manikin can be wirelessly connected by scanning the QR code on the mobile terminal, and the mobile terminal does not need to install software. The mobile phone can be selected from a mobile phone or a tablet, and the IOS or Android platform is not limited.
2. Simulated people built-in lithium battery, can carry out cardiopulmonary resuscitation training or assessment outdoors.
3. In the training mode, the operation flow is guided by the whole voice. The press, blow, number of cycles, and error prompts can be displayed simultaneously. Error prompts include press break time, excessive press, small press, multiple presses, low presses, insufficient rebound, incorrect press position, too fast blowing, blowing into the stomach, blowing multiple times, blowing less times.
4. Assessment mode users can set their own assessment parameters, including assessment time, compression interruption time, compression frequency, compression accuracy, blowing accuracy, blowing too fast. After the assessment, the system can automatically judge whether the operation is qualified, and give the statistics of the whole cardiopulmonary resuscitation assessment process.
5. check the brachial artery reaction: hand pinch pressure ball, simulate the radial artery beat.



## Infant Obstruction Model

ITEM NO : GD/CPR140

The product is designed for practicing Heimlich maneuver. The manikin is designed according to infant anatomic and physiological characteristics and suitable for airway foreign body emergency. Airway foreign body is common in infant and children. Infant and children due to immature epiglottal cartilage and unsound function, it is easy to inhale the contents into trachea, if they speak, cry, laugh and do active activities with contents in the mouth, it would cause airway obstruction and choking.

- 1) Back blow method: let patient ride and prone on the rescuer's arm with head lower than trunk, fix head and put his arm on rescuer's thigh, then blow patient back forcefully 4-6 times with the other hand, so that a sudden increase in airway pressure can help loosen and discharge the foreign body.
- 2) Chest-thrust method: Let patient in supine position and hold in rescuer's arm, with head a little lower than trunk; press the middle part between two nipples 4-6 times with two fingers. When necessary, the two methods can be interchangeably used until the foreign body is discharged or patient loss consciousness.

### Features:

1. Artificial respiration and external chest compression;
2. Simulation of natural airway;
3. Airway opening and chest compression;
4. Chest rise when airway opened;
5. Simulation of foreign-body airway obstruction.



## Neonate Intubation Training Model

ITEM NO : GD/J15

### Features:

1. Realistic anatomy of neonate
2. Oral and nasal intubation
3. Lifelike material
4. Directly observe the expansion of lungs and stomach by insufflating air into the tube and stomach so as to verify if the tube position is right.



## Infant Airway Management Model

ITEM NO : GD/J10

### Features:

1. Realistic anatomy: tongue, cavum oris, pharynx, larynx, chordae vocals, trachea
2. Oral and nasal intubation
3. Lifelike material
4. Simulate head tilt to operate conveniently
5. Directly observe the expansion of lungs and stomach by insufflating air into the tube and stomach so as to verify if the tube position is right.



## Child Tracheal Intubation Model

ITEM NO : GD/J16

### Features:

1. Realistic anatomical structure of child mouth, pharynx, trachea
2. Tracheal intubation via mouth and nose
3. Head and neck of the child can be backward in order to open airway
4. Test intubation by inhaling method



## Tracheostomy Simulator

ITEM NO : GD/J58

### Features:

1. Trachea anatomy is standard; trachea is touchable.
2. Simulate dorsal position and neck extending
3. Percutaneous tracheostomy, including various incision: longitudinal incision, transverse incision, crisscross incision, U shape and inverted-U shape incision
4. Cricothyrotomy endotracheal intubation



## Arm Haemorrhage Amputated Module

ITEM NO : GD/J108-1

1. Allow to infuse simulative blood and imitate certain arterial pressure;
2. Allow to have hemostasis and bandaging after bleeding and for amputated limbs.



## Thigh Haemorrhage Amputated Module

ITEM NO : GD/J108-2

1. Allow to infuse simulative blood and have certain arterial pressure;
2. Allow to have haemorrhage and bandaging after bleeding and for amputated limbs.





## Interactive Limbs Hemorrhage Emergency Care Training System

ITEM NO : GD/J109



ITEM NO :	Name	ICB Controlling	Software System Controlling
GD/J109- I	Interactive upper and lower limbs hemorrhage emergency care training system (stand-alone version)	✓	
GD/J109- I .100	Interactive upper limbs hemorrhage emergency care training system (stand-alone version)	✓	
GD/J109- I .200	Interactive lower limbs hemorrhage emergency care training system (stand-alone version)	✓	
GD/J109- II	Interactive upper and lower limbs hemorrhage emergency care training system (PC version)		✓
GD/J109- II .100	Interactive upper limbs hemorrhage emergency care training system (PC version)		✓
GD/J109- II .200	Interactive lower limbs hemorrhage emergency care training system (PC version)		✓

Bandaging and Hemostasis are one of the important measures for emergency on scene. Timely and correct bandaging can achieve hemostasis by compression, infection reduction, wounds protection, pain relief and fixation of dressings and splint. Reversely, wrong bandaging will lead to bad consequences such as haemorrhage increasing, infection exaerbation, new hurt and sequelae. The smart haemorrhage arm model developed by our company provides simulation exercise on treating arm arterial and venous bleeding for medical workers. It is an ideal product for all the medical colleges to have hemostasis and bandaging test.

**Features:**

1. Simulate standard upper and lower limbs of Asian adults with accurate anatomical structure, which makes skills training more vivid;
2. Infuse simulated blood to imitate various arm traumatic bleeding conditions, freely set different environmental script and train how to make environmental evaluation and traumatic condition judgement rapidly;
3. Simulate humans to sense different hemostasis pressure and accordingly produce different effects, and the pressure changes will be synchronously shown on the monitor

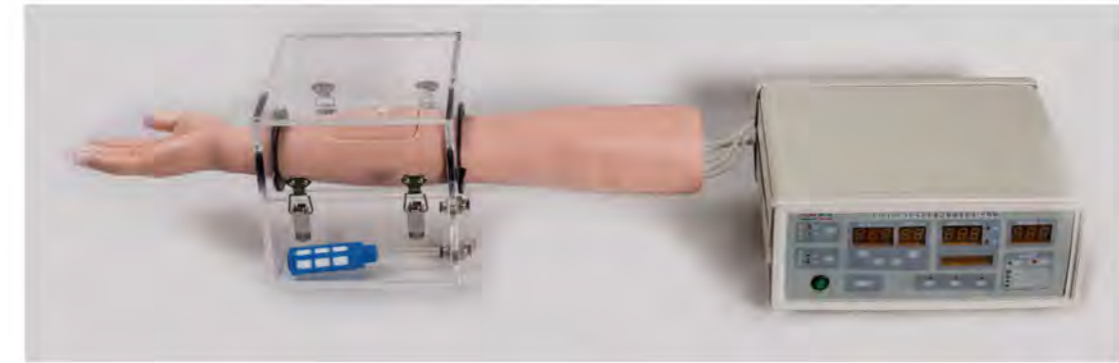

GD/J109- I .100 Interactive upper limbs hemorrhage emergency care training system (stand-alone version)



GD/J109- II .100 Interactive upper limbs hemorrhage emergency care training system (PC version)



GD/J109- I .200 Interactive lower limbs hemorrhage emergency care training system (stand-alone version)



GD/J109- II .200 Interactive lower limbs hemorrhage emergency care training system (PC version)



## Craniocerebral Trauma Model

ITEM NO : GD/J120



- Craniocerebral trauma includes various craniocerebral injury, fracture lesion could be palpated, including fractured skull, type I & III bilateral transverse fracture of maxilla; nasal bone fracture; bilateral jaw bone fracture; C-6 vertebrae fracture; unequal pupils; hematotympanum; trachea is offset from its original position.

## Movable Interactive Trachea Cannula Model

ITEM NO : GD/J65



- Simulated human is the upper body of a male adult. There is built-in lithium battery, which could be used for outdoor training. External attachment could be connected with simulated human via wireless mode.
- External attachment could be tablet computer or computer. Scan QR code or Input the address in browser to connect simulated human, there is no need to install any apps in external equipment.
- During training mode, system will automatically score in according to the operator's behavior. During examination mode, teachers comment and score for each operation procedure. It is available to set up the grading parameter, add or delete operation steps, adjust operation orders and set up value of each step, result export.
- System could detect angle of head-back position, application status of laryngoscope, inserting depth of trachea cannula, ventilatory capacity and ventilation interval. It is also available to synchronously show dynamics of tracheal insertion, insertion position and ventilation curves of student. It is able to review the whole operation procedure of trachea cannula via operation log, learning about the mistakes made that students made from the operation result.
- System supports training and examination of common errors during trachea cannula: if operation procedure is wrong, poor preparation of apparatus, wrong angle of head-up, inserting too deep of trachea, trachea inserts into bronchus, trachea inserts into esophagus; teeth are overstressed during intubation; laryngoscope is used for a long time; ventilation capacity, wrong ventilation interval, operation duration is too long; humanistic care is not qualified.
- If trachea cannula position is correct, it is available to observe chest rise and falls of simulated human during ventilation. Intubation position could be judged via stethoscope. If trachea cannula inserts into bronchus, unilateral chest rise and falls could be seen during ventilation.

## Advanced Trauma Simulator

ITEM NO : GD/J110

### Features :

1. Washing, disinfection, hemostasia, enswathement, etc.
2. Open fracture, truncation trauma

### Features :

1. Facial burn: I, II, III degree
2. Laceration in forehead
3. The wound in jaw
4. Opened clavicular fracture and contusion wound on the chest
5. The wound in abdomen with small intestine evisceration
6. Opened humerus fracture of right upper arm
7. Opened fracture of right hand (including parenchyma laceration, fracture and bone tissue exposure)
8. Gun wound in the right palm
9. Opened fracture of right thighbone
10. Compound femur fracture of left thigh
11. Metal pricking wound in right thigh
12. Opened tibia fracture of right leg
13. Opened fracture of right foot with truncating trauma on small phalanx
14. Burns in left forearm: I, II, III degree
15. Truncating trauma on left thigh
16. Closed tibia fracture of right leg and contusion wounds in left ankle and foot.



## Advanced Trauma Accessories

ITEM NO : GD/J110-16

### Features:

1. Facial burn: I, II and III degree
2. Laceration in forehead
3. The wound in jaw
4. Open clavicular fracture in, and contusion wound on the chest
5. Wound in abdomen with small intestine evisceration
6. Open humerus fracture of the right upper arm
7. Open fracture in the right hand (including parenchyma laceration, tissue and bone tissue exposure)



## Advanced Trauma Accessories

ITEM NO : GD/J110-4

Advanced trauma accessories of limbs, interchangeable with limbs of other human body simulators.





## Standard Patient for External Fixation Training Simulation in First Aid of Limb Fracture

ITEM NO : GD/J112

### Features:

1. Made of imported silicone rubber material after injection molding. Can simulate trauma of head and limbs closed fracture.
2. Can help students understand fracture symptoms such as deformity, bone friction and abnormal movements and carry out diagnosis and treatment. Can help the trainee master cleaning, disinfection, binding up, fracture reduction and fixation and handling operation of fracture trauma in practice. Has great clinical significance in surgical trauma emergency skill training.
3. Vivid fracture trauma simulation. Modular accessories can be replaced conveniently. One of ideal products for surgical trauma emergency rescue skills training.
4. Suitable for practice training in medical colleges, nursing colleges and training teaching in clinical popularization among primary level health departments.



## Airway Management Model

ITEM NO : GD/J55

### Features:

1. Anatomically accurate full sized mouth, tongue, airway, and esophagus. Perfect for placement of endotracheal tubes
2. Oral intubation
3. Oral, nasal suction
4. Soft neck with cricocartilage permits classic Sellick maneuver needed to provide a better view of the vocal cords
5. Palpate and have carotid pulse;
6. Allow to observe lungs respiratory movement and have breath sounds auscultation



## Airway Management Model

ITEM NO : GD/J55+

### Features:

1. The product is upgraded from GD/J55, with all the functions of GD/J55;
2. Be equipped with LCD display, electronic monitoring of different positions of tracheal intubation
3. Cricoid compression monitoring function

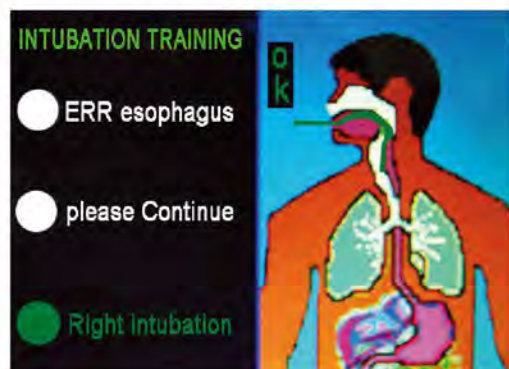

## Airway Intubation Simulator

ITEM NO : GD/J50

### Features:

1. Accurate anatomical marks
2. Oral cavity intubation
3. It allows observing the suction position from side face so as to instruct correct method of the intubation skill.
4. Wrong operation, stomach inflation or laryngoscope compressing the teeth will activate warning prompting.



## Electronic Tracheal Intubation Simulator

ITEM NO : GD/J55

### Features:

1. Accurate anatomical marks
2. Oral cavity intubation
3. Wrong operation, stomach inflation or laryngoscope compressing the teeth will activate warning prompting
4. One proper pupil and another mydriasis



## CPR Press Plate

- To avoid some factors that affect the quality and effectiveness of CPR press.
- It can help to fix the cervical spine while operating CPR on patients with cervical injury.
- The weave on the plate prevents the patient from sliding during CPR.
- It is made of high-density polyethylene plastic, the surface is hard, one end down into a cup just to keep the patient leaning back.



## Disposable CPR Training Barrier Disinfection Mask

To make artificial respiration training during CPR operation process, everyone must take one mask to prevent cross-infection of bacteria. The PVC material is made of double-layer sterile dust cloth, with saliva isolation and air filter dust performance characteristics.





## AED Simulator and CPR Manikin Set

ITEM NO : GD/AED99D+

This manikin is suitable for BLS (Basic Life support) and AED (Automated External Defibrillator) training.

### Features of GD/AED99D+:

1. Opening or closing the cover will turn on/off AED instrument.
2. Simulate first-aid procedure; GD/AED99D (only for training use) has not high tension shock motion.
3. Automatically check the position of electrode pad.
4. There are 9 internal scripts, simulating different conditions.
5. Simulate: touch the patient's body when conducting AED; the position of electrode pad is wrong or right; it is need to defibrillate or not; machine has trouble; the electricity is low.
6. Electricity management function: The system automatically checks the batteries electricity. When the electricity is low, there will be sound indicating. During the interval of two times, system will enter saving power mode. If there isn't operation in 3 minutes, system will enter waiting mode.
7. Lithium battery

### Features of half-body CPR manikin:

1. Simulate airway opening
2. External breast compression: sound prompting
3. Artificial respiration: observe the fluctuation of chest (Inhalation standard: =500/600ml-1000ml=)
4. Operation frequency: 100 times per minute (the latest international standard)
5. Operation mode: exercise mode



## AED Simulator

ITEM NO : GD/AED99D

GD/AED99D consists of host, battery cassette, training used electrode patch and remote controller. It is suitable for Medical Schools, Nursing College, Occupational Health Schools and Hospital to carry out BLS training. Be familiar with BLS emergency process and steps, master AED using method.

1. Open the cover to turn on AED, close the cover to turn off AED. Single bond defibrillation operation function.
2. Simulate AED working procedures in emergency field, without high tension shock defibrillation, voice prompts during the entire process.
3. Available of English and Chinese voice prompts, volume can be adjusted
4. Built-in 9 scenes, can simulate different scenarios of emergency situation, can pause the process at any time and continue to BLS;
5. Trouble simulation functions, can be chosen via remote controller; including touch patient body, wrong patch position, do not require defibrillation, require defibrillation, machine troubles, low battery during defibrillation process;
6. Battery management function, the system will automatically check battery capacity, if the battery is low, there will be voice prompt;
7. Can be used with manikin of any factories and types.

The product can be used with manikins of any types and factories.



General Doctor®



Physical  
Examination  
Training Simulator



## GD Series High Intelligent and Digital Network of Physical Diagnosis Teaching System

(Cardiopulmonary auscultation and palpation, abdominal auscultation and palpation, breast palpation and blood pressure measurement)

GD series products have been used by many famous medical schools and hundreds of hospitals. Adopted more than 200 experts and professors' valuable experience and advice, our project team have been able to redevelop GD/TCZ9600 products. The newest GD/TCZ9900 series products are developed according to the seventh edition of the latest nationwide medical colleges and universities unified textbook "Diagnostics" with the latest technology by eight experts and professors who come from the Medical College of Shanghai Fudan University, Shanghai Jiaotong University, Tongji University, the Secondary Military Medical University and other institutions. All the simulative effects and performances have been greatly improved.

The products system consists of GD/TCZ9900A, GD/TCZ9900B, GD/TCZ9900C and GD/TCZ9900D. The products include software, cardiopulmonary auscultation and palpation manikin, abdominal palpation and auscultation manikin, blood pressure measurement arm, system controller, and etc.



### Features of manikin:

The body cavity is made of imported PVC material injected through stainless steel mold, simulative skin is made of imported plastic material casted by carving steel mold in high temperature, with features of anti-high temperature and low temperature(+60°C ~ -40°C), non-deformation and invariable flexibility.

Half-body standard erect male manikin is for chest cardiopulmonary auscultation and palpation, rotatable and easy disassembly and maintenance.

The auscultation manikin adopts RFID so that cardiopneumatic sounds would not be distorted; with audio mixing technology, auscultation signs can be realistically reproduced. Three auscultation ways: voice box, ear phone and manikin.

The large half-body supine female manikin is for abdominal palpation and auscultation.

The simulated patient can display slow abdominal breathing, abdomen may intumescence when inspiration, and subside when expiration. Subphrenic organs move up and down with breathing. With tenderness and rebound tenderness, when touch the pain spot, painful crying and respiratory depression would occur.

Hard ware		Features
Chest cardio-pulmonary auscultation and palpation manikin	Heart auscultation	<ul style="list-style-type: none"> <li>Vividly reproduce nearly a hundred species, including auscultation of heart rate, cardiac rhythm, changes of heart sound, additional heart sound, murmurs, pericardial rub, heart sound conduction and rare heart disease</li> </ul>
	Lung auscultation	<ul style="list-style-type: none"> <li>Break through the limitation of fewer auscultation parts, successfully implement whole lung auscultation, and much closer to reality; provide more than 70 kinds of respiratory sound auscultation, eg: normal respiratory sound, abnormal respiratory sound and additional sound;</li> </ul>
	Identification of auscultation(heart)	<ul style="list-style-type: none"> <li>Integrated of 11 kinds of triple rhythm, teachers and students can choose any two kinds of heart sound to make a comparison; meanwhile it can also make comparisons for the easily confusing heart sound. Two kinds of contrasting heart sound can respectively appear on the corresponding parts of manikin to strengthen the learning effect.</li> </ul>
	Identification of auscultation(lung)	<ul style="list-style-type: none"> <li>A dozen of respiratory sound is chosen for identification, two kinds of easily confusing sound can be heard respectively in the left and right lung of the simulated patient,</li> </ul>
	Heart palpation	<ul style="list-style-type: none"> <li>Apical pulse and tremor</li> </ul>

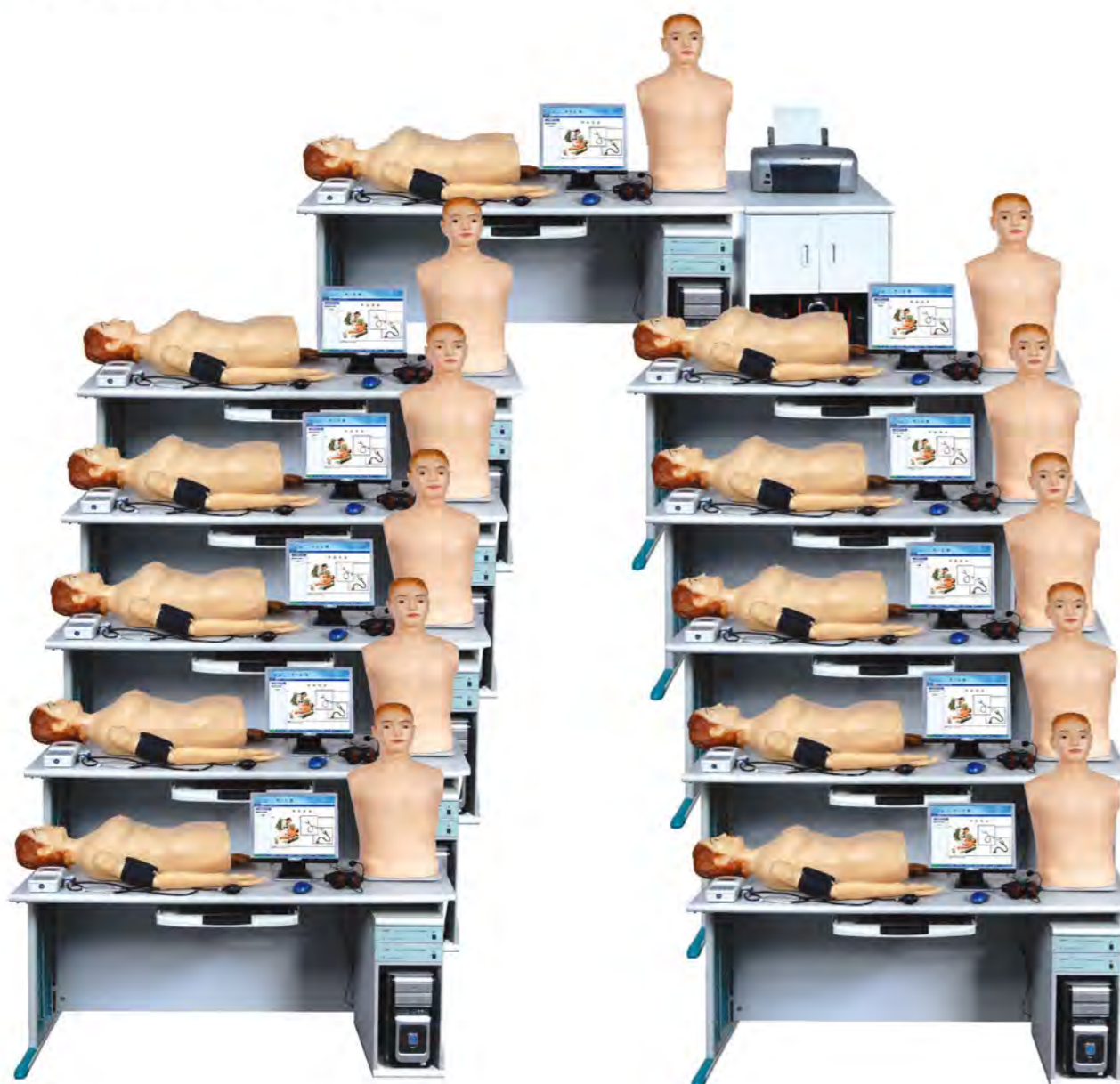



Hard ware	Features
Abdominal palpation and auscultation manikin	Palpation of liver <ul style="list-style-type: none"> <li>Automatically and even abdominal breathing of manikin, different size and texture of the liver can be touched. The intumescent liver can reach to one finger, two fingers or four fingers of the subcostal. The liver texture is soft as touching lip, median as touching nasal tip and hard as touching forehead</li> </ul>
	Palpation of spleen <ul style="list-style-type: none"> <li>According to the palpation content, manikin would automatically show corresponding physical signs and even abdominal breathing, can touch different size of spleen. The intumescent spleen can reach to one finger, two fingers or four fingers of the subcostal. For the large spleen can touch the splenic impression</li> </ul>
	Palpation of gallbladder <ul style="list-style-type: none"> <li>Normal gallbladder and cystic enlargement palpation; cystic mass of the enlarged gallbladder</li> <li>For the tenderness examination, if it is positive, the manikin would have pain crying; for Murphy sign examination, the simulated patient would have pain crying and suddenly hold breathing if it is positive</li> </ul>
	Comprehensive physical signs palpation <ul style="list-style-type: none"> <li>Dozens of common united signs of liver, gallbladder and spleen are designed in accordance with the anatomical and pathologic physiology features of abdominal organs, to strengthen the understanding of the links of organs.</li> </ul>
	Tenderness and rebound tenderness <ul style="list-style-type: none"> <li>Tenderness sites: gastric ulcer, duodenal ulcer, pancreatitis, appendicitis, sigmoiditis</li> <li>Rebound tenderness: necrotizing pancreatitis and purulent appendicitis</li> <li>Simulated patient would have pain crying if the palpation is correct</li> </ul>
	Palpation of Breast <ul style="list-style-type: none"> <li>Identify the size and site of common benign tumor, malignant tumor, lymph follicle and lobular hyperplasia</li> </ul>
	Auscultation of abdomen <ul style="list-style-type: none"> <li>Support auscultation of normal bowel sound, increased bowel sound, bowel sound disappeared</li> <li>Support auscultation of vascular murmur of renal artery stenosis</li> </ul>
	BP measurement <ul style="list-style-type: none"> <li>The model is an adult right arm with obvious body surface signs and accurate anatomical positions, which can provide arterial blood pressure measurement by using real blood-pressure meter and auscultator</li> <li>With Korotkoff Gap sound, volume can be adjusted</li> <li>Systolic pressure, diastolic pressure and pulse frequency can be set separately; unit of BP is mmHg; LED screen display</li> </ul>

### Multimedia Teaching System Software

Applying multimedia technology, the software produces more than 160 synchronous multimedia animated cartoons, more than 80 copies of video data, more than 130 pieces of phonocardiogram, respirophonograms and a large number of anatomical images and ECG, which are combined together effectively. Students can observe heartbeat and valve activity as in real patient, at the same time they can hear heart sound and respiratory sound collecting from the clinic, on the corresponding sites of the simulated patient. Realistically reproduce the anatomical characteristics of liver, spleen and gallbladder; vividly describe the key points of liver, spleen and gallbladder palpation. With pictures and text, interactive control with manikin, so that theory and practice can be closely integrated. Multimedia intelligent examination questions highlight the advanced teaching method of repeated practice and intensive training. The system is available for LAN teaching, group synchronous teaching, students self-practice and review, talkback between teacher and students; it can be connectd to video showing platform or large screen TV for group teaching.



Software	Functions	Features
Chest auscultation and palpation software	Heart <ul style="list-style-type: none"> <li>Explain knowledge of cardiac anatomy, auscultatory valve areas, generating mechanism of heart sound, auscultation site, auscultatory characteristic and noise generating mechanism, etc</li> <li>Choose heart sound type and auscultation way</li> <li>Vividly reproduce nearly a hundred of heart sound, eg: normal heart sound, extraheart sound, pericardial friction rub, murmurs, heart sound conduction, rare heart disease, etc</li> </ul>	
	Lung auscultation <ul style="list-style-type: none"> <li>Explain knowledge of anatomy of lungs, alveolar structure and function, generating mechanism of respiratory sound, auscultation site, auscultatory characteristic, etc</li> <li>Choose respiratory sound of different ages(adult, child and old people)</li> <li>Vividly reproduce more than 70 kinds of respiratory sound, eg: normal respiratory sound, abnormal respiratory sound, additional sound and pleural friction rubs, etc</li> </ul>	
	Identification auscultation <ul style="list-style-type: none"> <li>Identification auscultation of easily confusing heart sound and respiratory sound with diagrams; any two groups can be choose ;</li> </ul>	
	Mode option for heart sound auscultation <ul style="list-style-type: none"> <li>According to the teaching need and study progress, two different auscultation conditions of monotony auscultation and cardiopulmonary mixing sound auscultation can be chosen</li> <li>Auscultator volume can be adjusted</li> <li>PA (public address) auscultation: Putting auscultator on the different parts of manikin, it would carry out PA auscultation for the corresponding heart sound and respiratory sound, which is convenient for all members' synchronous teaching</li> </ul>	
Abdominal palpation and auscultation software	Palpation of abdomen <ul style="list-style-type: none"> <li>Explain abdominal mark, abdominal areas, abdominal palpation method, remarks of abdominal palpation</li> </ul>	
	Palpation of liver <ul style="list-style-type: none"> <li>Elaborate anatomy of liver, body surface projection, one hand palpation and bimanual palpation, palpation mechanism, palpation method, common errors of liver palpation, palpation content and clinical significance, etc</li> <li>Master the key point of liver palpation method, normal and abnormal palpation content, brief pathogenesis and clinical characteristic;</li> </ul>	
	Palpation of spleen <ul style="list-style-type: none"> <li>Elaborate anatomy of spleen, palpation mechanism, palpation method, key points of skills, testing of enlarged spleen, palpation content and clinical significance, etc</li> <li>Master the key points of spleen palpation, measure the three lines of splenomegaly, briefly introduce the pathogenesis and clinical characteristic;</li> </ul>	
	Palpation of gallbladder <ul style="list-style-type: none"> <li>Elaborate the anatomical characteristic of extrahepatic bile duct, anatomy of gallbladder, palpation mechanism, palpation method, Murphy sign examination method and common mistakes, difference between Murphy sign and gallbladder tenderness, briefly introduce the pathogenesis and clinical characteristic</li> <li>Master palpation mechanism, gallbladder enlargement palpation, Murphy sign and gallbladder tenderness, clinical significance;</li> </ul>	
	Integrated physical signs <ul style="list-style-type: none"> <li>Totally dozens of kinds, divided into hepatauxe, splenaxe, gallbladder enlarged; liver, spleen and gallbladder are all big, and with size and texture changes</li> </ul>	
	Tenderness and rebound tenderness <ul style="list-style-type: none"> <li>Tenderness: gastric ulcer, duodenal ulcer, pancreatitis, appendicitis, sigmoiditis;</li> <li>Rebound tenderness: necrotizing pancreatitis and purulent appendicitis</li> </ul>	
	Abdominal auscultation <ul style="list-style-type: none"> <li>Explain the generation mechanism of bowel sound and vascular murmur</li> <li>Provide auscultation of normal bowel sound, increased bowel sound, bowel sound disappeared and vascular murmur of renal artery stenosis</li> </ul>	
	Palpation of breast <ul style="list-style-type: none"> <li>Explain the theoretical knowledge of breast palpation method, palpation content, and judgment of the result</li> <li>Distinguish the size and site of common benign tumor of the breast, malignant tumor, lymph follicle and lobular hyperplasia</li> </ul>	

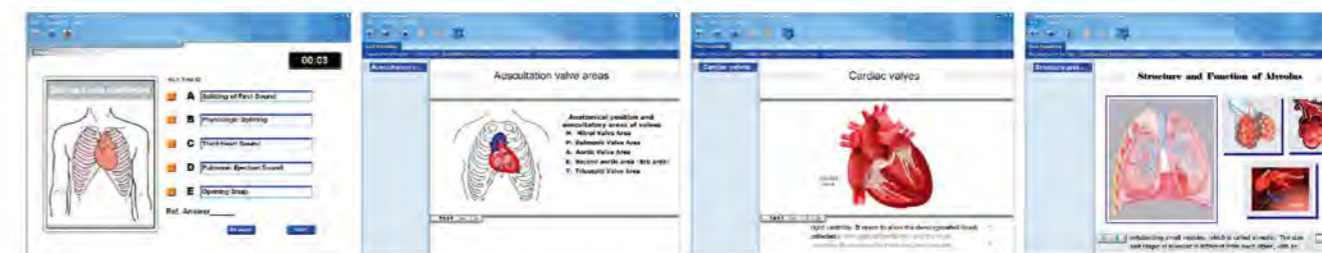



## Physical Diagnosis Skills Training System

(Auscultation and palpation of cardiopulmonary and abdomen; blood pressure measurement)

ITEM NO : **GD/TCZ9900A**

The palpation and auscultation of heart, lungs and abdomen, blood pressure measurements can be carried out on this product.

### Features:

Local area network teaching, fully software-based settings, exit the teaching system, you can enter other software systems. The system provides a variety of teaching methods, including all synchronous teaching, students practice and review, teachers and students call intercom, online exam through network connection (Randomly generate exam questions or choose a teacher-generated exam), Class management, result inquiry, result print, connection to video demonstrate platform or the big screen television teaching and so on. It is easy to maintain and easy to upgrade the system. The student machine is equipped with two auscultation manikins for two students' auscultation training at the same time, which is more economical and practical.

### System Configuration:

#### Teacher console system

1.Auscultation Simulator	1pc
2.Palpation simulator	1pc
3.Laptop	1pc
4.Software CD	1pc
5.Headphone	1pc
6.Stethoscope	1pc
7.Controller	1pc
8.Electronic blood pressure measuring instrument	1pc
9.User manual	1pc



Teacher console system

#### Student operation system(TTC)

1.Auscultation Simulator	2pcs
2.Palpation simulator	1pc
3.Laptop	1pc
4.Software CD	1pc
5.Headphone	2pcs
6.Stethoscope	2pcs
7.Controller	1pc
8.Electronic blood pressure measuring instrument	1pc
9.User manual	1pc



Student operation system

**Note:** Choose depend on your needs and the number of student console is unlimited.

## Physical Diagnosis Skills Training System

(Auscultation and palpation of cardiopulmonary and abdomen; blood pressure measurement)

ITEM NO : **GD/TCZ9900B**

The palpation and auscultation of heart, lungs and abdomen, blood pressure measurements can be carried out on this product.

### Features:

Local area network teaching, fully software-based settings, exit the teaching system, you can enter other software systems. The system provides a variety of teaching methods, including all synchronous teaching, students practice and review, teachers and students call intercom, online exam through network connection (Randomly generate exam questions or choose a teacher-generated exam), Class management, result inquiry, result print, connection to video demonstrate platform or the big screen television teaching and so on. It is easy to maintain and easy to upgrade the system.

### System Configuration:

#### Teacher console system

1.Auscultation Simulator	1pc
2.Palpation simulator	1pc
3.Laptop	1pc
4.Software CD	1pc
5.Headphone	1pc
6.Stethoscope	1pc
7.Controller	1pc
8.Electronic blood pressure measuring instrument	1pc
9.User manual	1pc



Teacher console system

#### Student operation system

1.Auscultation Simulator	1pc
2.Palpation simulator	1pc
3.Laptop	1pc
4.Software CD	1pc
5.Headphone	1pc
6.Stethoscope	1pc
7.Controller	1pc
8.Electronic blood pressure measuring instrument	1pc
9.User manual	1pc



Student operation system

**Note:** Choose depend on your needs and the number of student console is unlimited.



## Physical Diagnosis Skills Training System

(Abdominal palpation and auscultation' blood pressure measurement)

ITEM NO : GD/TCZ9900C

The palpation and auscultation of abdomen, blood pressure measurements can be carried out on this product.

**Features:**

Local area network teaching, fully software-based settings, exit the teaching system, you can enter other software systems. The system provides a variety of teaching methods, including all synchronous teaching, students practice and review, teachers and students call intercom, online exam through network connection (Randomly generate exam questions or choose a teacher-generated exam), Class management, result inquiry, result print, connection to video demonstrate platform or the big screen television teaching and so on. It is easy to maintain and easy to upgrade the system.

**System Configuration:**

**Teacher console system**

- 1.Palpation simulator 1pc
- 2.Laptop 1pc
- 3.Software CD 1pc
- 4.Controller 1pc
- 5.Electronic blood pressure measuring instrument 1pc
- 6.User manual 1pc



Teacher console system

**Student operation system**

- 1.Palpation simulator 1pc
- 2.Laptop 1pc
- 3.Software CD 1pc
- 4.Controller 1pc
- 5.Electronic blood pressure measuring instrument 1pc
- 6.User manual 1pc



Student operation system

**Note:** Choose depend on your needs and the number of student console is unlimited.

## Physical Diagnosis Skills Training System

(Cardiopulmonary auscultation and palpation)

ITEM NO : GD/TCZ9900D

The auscultation of heart and lungs can be carried out on this product.

**Features:**

Local area network teaching, fully software-based settings, exit the teaching system, you can enter other software systems. The system provides a variety of teaching methods, including all synchronous teaching, students practice and review, teachers and students call intercom, online exam through network connection (Randomly generate exam questions or choose a The auscultation of heart and lungs teacher-generated exam), Class management, result inquiry, result print, connection to video demonstrate platform or the big screen television teaching and so on. It is easy to maintain and easy to upgrade the system. The student machine is equipped with two auscultation manikins for two students' auscultation training at the same time, which is more economical and practical.

**System Configuration:**

**Teacher console system**

- 1.Auscultation Simulator 1pc
- 2.Laptop 1pc
- 3.Software CD 1pc
- 4.Headphone 1pc
- 5.Stethoscope 1pc
- 6.Controller 1pc
- 7.User manual 1pc



Teacher console system

**Student operation system(TTC)**

- 1.Auscultation Simulator 2pcs
- 2.Laptop 1pc
- 3.Software CD 1pc
- 4.Headphone 2pcs
- 5.Stethoscope 2pcs
- 6.Controller 1pc
- 7.User manual 1pc



Student operation system

**Note:** Choose depend on your needs and the number of student console is unlimited.



## High Intelligent Digital Network Physical Examination Teaching System(Double Auscultation of Cardiopulmonary, Abdominal Palpation and Auscultation, Blood Pressure Measurement)

ITEM NO : GD/TCZ9920

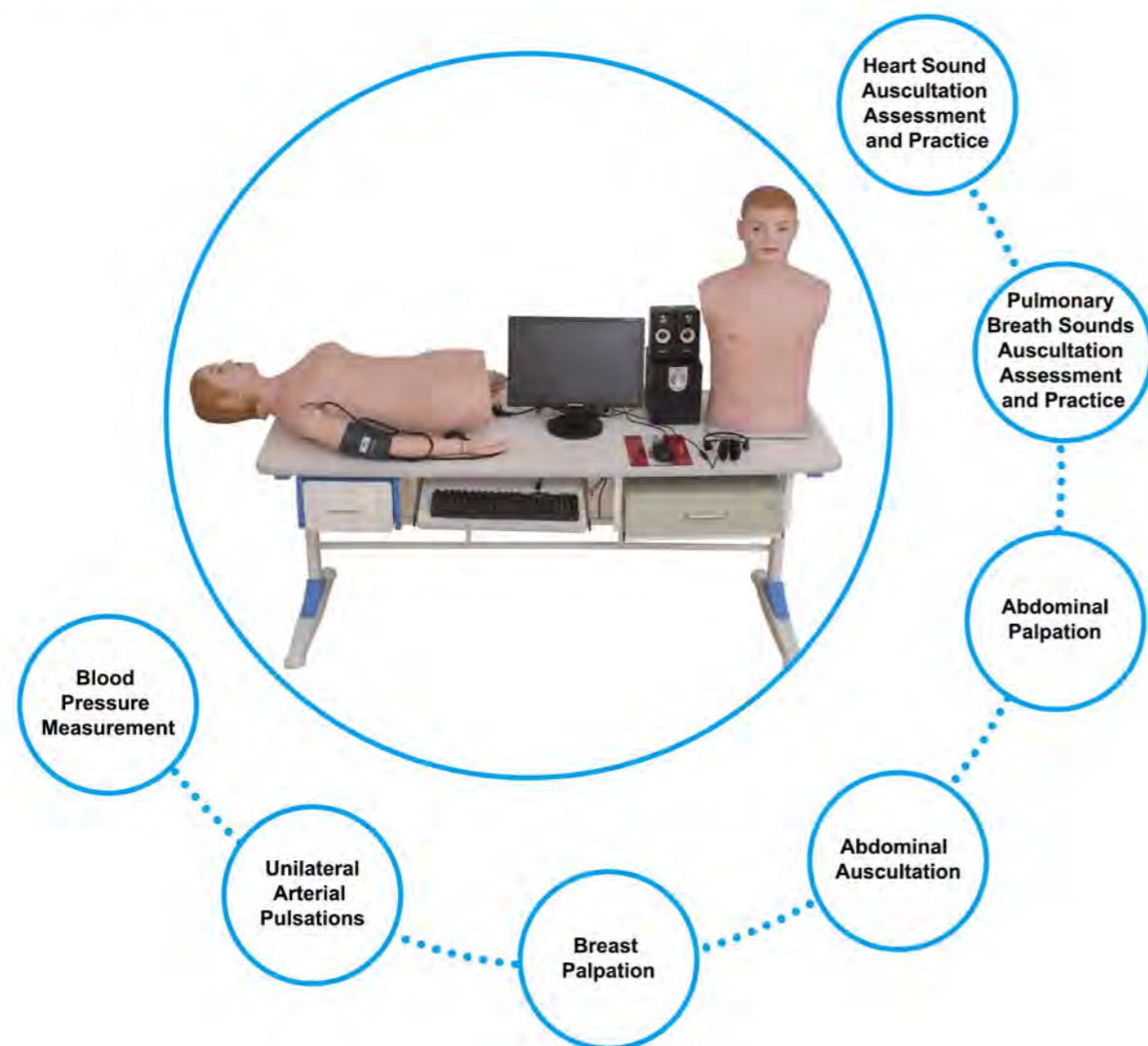

- The model is made of imported PVC material through casting by stainless steel, which is light and tough. Simulated skin is made of imported plastic cement material through high temperature casting by engraved steel mold. It is high and low temperature tolerant, in-deformable and flexible.
- Abdominal respiration will display on simulated patient's abdomen. Diaphragm rises to lower abdomen when inhaling while subsiding naturally when exhaling. Sub phrenic organs go ups and downs with respiration.
- There are tenderness and rebound tenderness. The simulated human will show signs like letting out a wrenching cry when touching the pain points and respiratory depression.
- Each palpation sign shift lasts for about 30 seconds. Liver enlarges, 7 cm under the rib. It is available to show different combinations of liver, spleen and cholecystic enlargement. Lumps and nodules could be palpated.
- It is applicable for auscultation of normal bowel sounds; active bowel sounds and vascular murmur of stenosis of renal artery.

### Function of abdominal palpation

- 1.Liver palpation; spleen palpation; cholecystic palpation; general palpation of liver, cholecyst and spleen.
- 2.Common disease tenderness and bound tenderness: it is available to palpate diseases tenderness of gastric ulcer, duodenal ulcer, pancreatitis, appendicitis, sigmoiditis, etc.
- 3.Abdominal auscultation function: it is available to conduct auscultation of normal bowel sounds; increased bowel sounds and vascular murmur of stenosis of renal artery.

### Basic auscultation

- 1.Hear part: including heart anatomy, theoretical knowledge interpretation of auscultation valve areas and auscultation of normal sounds, extra cardiac sounds, murmurs and rare heart diseases, etc.
- 2.It is available to conduct auscultation identification of cardiac murmur transmission.
- 3.It is available to conduct cardiac sound auscultation only or mixed auscultation of cardiac and respiratory sounds which is more close to clinical operation.
- 4.Lungs part: including lungs anatomy, theoretical knowledge interpretation of pulmonary alveoli structures and functions and auscultation of respiratory sounds, including normal respiratory sounds, abnormal respiratory sounds, extra sounds and pleural friction sounds of adult and children.

### Auscultation identification

- 1.Heart part: it gathers 11 kinds of triple rhythms. Lecturers and students could choose two cardiac sounds to compare, making teaching more interactive. Meanwhile, compare with other confusing cardiac sounds. There are two comparative cardiac sounds on corresponding areas, which is helpful to strengthen learning effect.
- 2.Lungs part: carefully select a dozen of respiratory sounds identification and illustrate with diagrams. Two confusing sounds could be auscultated on bilateral lungs of simulated patient. Comparison is more direct and the it is effective.

- Teachers could add self-prepared extra auscultation sounds in system database on the basis of teaching demands, meanwhile, adding course-ware for teaching.



- Review function: students can log in system platform to review the course contents and conduct corresponding practice.





## Auscultation Unit

ITEM NO : **GD/Z960**

GD/Z960 series can auscultate and identify hundreds of voice, including 5 types. And each type includes single version and multiuser version; and the multiuser version is available for a group of 20 persons teaching;

Item No.	Description	Features
GD/Z960	Combined Cardiopulmonary Auscultation Unit	Including: normal and abnormal heart sound, breathing sound, bowel sound and vascular murmur; for adult, child, infant or neonate, each includes more than 20 species;
GD/Z960N	Neonatal Cardiopulmonary Auscultation Unit	36 kinds of neonatal normal and abnormal heart sound, breathing sound, bowel sound and vascular sound;
GD/Z960I	Infant Cardiopulmonary Auscultation Unit	141 kinds of infant normal and abnormal heart sound, breathing sound, bowel sound and vascular sound;
GD/Z960C	Child Cardiopulmonary Auscultation Unit	152 kinds of child normal and abnormal heart sound, breathing sound, bowel sound and vascular sound;
GD/Z960A	Adult Cardiopulmonary Auscultation Unit	110 kinds of adult normal and abnormal heart sound, breathing sound, bowel sound and vascular sound;



**Configuration:** Auscultation unit, auscultation distributor, auscultator

## Auscultation Manikin

ITEM NO : **GD/Z970**

GD/Z970N	Neonatal Auscultation Manikin	Offer 13 kinds of heart sounds, 9 breathing sound, 3 bowel sounds, 4 heart sound auscultation areas, 14 breathing sound auscultation areas, 2 bowel sound auscultation areas;	Neonatal auscultation manikin, auscultator, auscultation control box
GD/Z970I	Infant Auscultation Manikin	139 kind in total, among which, there are 108 heart sounds, 25 breathing sounds, 5 bowel sounds, 1 vascular murmur;	Infant auscultation manikin, auscultator, auscultation control box
GD/Z970C	Child Auscultation Manikin	153 kinds in total, among which, there are 113 heart sounds, 31 breathing sounds, 5 bowel sounds, 4 vascular murmurs;	Child auscultation manikin, auscultator, auscultation control box



## Auscultation, Palpation & BP Measurement Manikin

ITEM NO : **GD/Z980B**

### Functions:

- Abdominal palpation: liver, spleen, gallbladder palpation and 27 syndromes of liver, spleen, gallbladder. Tenderness and rebound palpation of the common diseases.
- Liver palpation: touch different sizes, texture of the liver. feel Hepatomegaly under the ribs to be 1 finger, 2 fingers or 4 fingers. Liver soft like touch lips, Medium hardness like touching the tip of the nose, hardness like touching the forehead. The palpation of normal, different hepatomegaly and different liver texture.
- Spleen palpation: simulated patient will show corresponding signs with spleen palpation content selected. It is available to palpate different levels of spleen enlargement. Mild enlarged spleen could be palpated during right arm reclining. Splenic notch could be palpated for bigger spleen.
- Cholecystic palpation: it is available to conduct palpation of normal or cystic enlargement. Simulated human will let out a cry of "ouch" when conducting cholecyst tenderness positive examination; he will let out a cry of "ouch" and suddenly holds his breath when conducting Murphy sign positive examination.
- General palpation of liver, cholecyst and spleen: general palpation of liver, cholecyst and spleen.
- Common disease tenderness and bound tenderness: it is available to palpate diseases tenderness of gastric ulcer, duodenal ulcer, pancreatitis, appendicitis, sigmoiditis, etc.
- Simulated human will let out a cry of "ouch" when touch the correct.

### Breast palpation:

Differentiate and compare the sizes and positions of lumps of common benign tumor and malignant tumor, lymph gland node, lobular hyperplasia of galactophore.

### Blood pressure measurement:

Its physical characteristics are obvious and anatomical position is precise, which could be used to measure blood pressure.

- In the blood pressure measuring arm, the blood pressure can be measured with a real blood pressure monitor and a stethoscope.
- It has Korotkoff Gap tone and pressure values are displayed in dynamic mmHg.
- Systolic and diastolic blood pressure can be set separately.
- According to teaching requirements, systolic blood pressure, diastolic blood pressure and pulse rate values can be adjusted.
- Blood pressure settings can be accurate to 1 mmHg (1mmHG).
- The volume level can be adjusted.
- Blood pressure training device has LCD display.





## Auscultation Manikin

ITEM NO : **GD/Z990**

### Functions:

1. Half-body male manikin
2. Rotatable, convenient to maintenance and delivery
3. Patent technology design: resonance cavity structure principle makes cardiopulmonary sound fully save and keep tone

### Functions:

1. Over 80 kind of Hi-fi auscultatory sounds
2. Auto-display auscultatory sound
3. Remote controlled auscultatory sound



## Abdominal Palpation Manikin

ITEM NO : **GD/Z980A**

### Functions:

1. Remote controlled teaching
2. Elective palpation positions and experience of different symptoms
3. Palpation: liver palpation, spleen palpation, gallbladder palpation and syntheses palpation frequent disease, tenderness and rebound tenderness



## ECG Simulated Manikin

ITEM NO : **GD/ZXD190**

### Functions:

1. Made with high technology, flexible and elastic skin, with marks of the auscultatory site, anti-aging, anti-high temperature and low temp sturdiness and durability, adopting advanced makeup art technology to make the manikin beautiful and vivid as true person;
2. Controlled by micro-computer; a variety of normal and abnormal ECG signals are stored in the manikin; each ECG signal is showed analog-to-digital code.
3. Connect with the common ECG or ECG monitor when using, and connect the lead wire of the ECG machine to the relevant parts of limbs and chest respectively.
4. For teaching practice and assessment, operate the code button on the manikin panel and input the ECG code according to your need, then ECG waveform will be automatically described via the ECG machine and monitor.
5. Realistic waveform and adjustable heart rate.

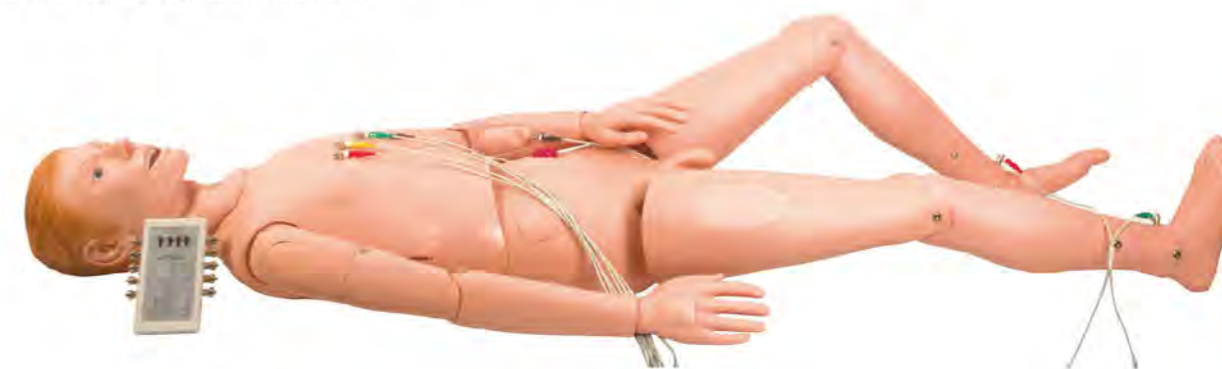

## Cardiopulmonary Auscultation Trainer (Vest)

ITEM NO : **GD/TZ9**

The model collects most common clinical pathological cardiopulmonary and normal sounds.

### Functions:

1. Collected most common clinical pathological heart sounds and lung sounds.
2. Suitable for wearing, and it can be worn on the manikin or students.  
Teachers can choose different pathological cardiopulmonary sounds
3. by auscultation controller to help the students to diagnose by comparison.
4. Auscultation points of heart sounds & lung sounds are equipped in the front chest, back & midaxillary line, of the vest.
5. Choose different heart sounds and lung sounds by controller to process the auscultation practice.





## ECG Simulated Teaching System

ITEM NO : GD/ZXD1900

### Features:

1. Basic theory teaching of ECG
2. Measuring and analysis of normal electrocardiogram
3. Common clinical ECG diagnosis , ECG characteristic, clinical analysis prompts
4. Simulate various kinds of clinical real patients' ECG
5. All students teaching function: the teaching content in the teacher's computer can be sent to all the students' computer, teacher's computer can control all the students' computers and operate all the theoretical study and manikin operation;
6. Local area network teaching, friendly interface, interactive teaching, teaching counseling, with two modes of unity teaching and free study
7. Make ECG teaching much closer to clinical practice, greatly enhance students' interest in studying and significantly improve teaching effect

### System Configuration:

Hardware: ECG manikin, electrocardio lead wire

Software: LAN application software of teacher computer V1.0

LAN application software of students' computer V1.0



## Medical teaching auscultation system

ITEM NO : GD/SP60

### Features:

1. The product includes 1 SP medical stethoscope and 2 auscultation labels.
2. medical education stethoscope appearance with real medical electronic stethoscope, and with LCD screen, auscultation effect is real, the volume can be adjusted. The stethoscope has a built-in detachable lithium battery that can be charged using the micro-usb charging cable. The medical stethoscope has a total of 122 sound sources with heart, lung and abdomen.
3. The medical stethoscope includes two usage modes: SP mode and sound source list mode.
4. When using, the auscultation label can be attached to the SP body surface or the inner surface of the garment without any marks. When the stethoscope is in contact with the corresponding anatomical location, the corresponding case auscultation tone can be heard within the stethoscope.
5. in the SP mode, subdivided into training mode (real-time display of auscultation location and auscultation name) and test mode. In the sound source list mode, the stethoscope does not have to touch the auscultation label, and the auscultation sound in the stethoscope can be played randomly, sequentially, and cyclically.



General Doctor®



Clinical Skills  
Training Simulator



## Advanced Comprehensive Puncture Simulator

ITEM NO : GD/L260A

Comprehensive puncture and percussion examination skills training are the important part of "Multimedia integrated clinical skills training laboratory system", which is the important subject of national education science "Tenth Five-Year Plan". The simulative standard patient is a young man simulator, which is prostrate, supine position, head leans to left side, with flexible and durable material and obvious signs of bones, clavicle, costal bone, intercostal space, bellybutton, articulation of pubis, anterior superior iliac spine, sternocleidomastoid muscle, crural ligament, all these tissues are in accordance with real human anatomical position and can be touched according to anatomical knowledge and find the correct needle point. The system consists of host computer and manikin.

### Realistic Manikin:

1. Automatically pulse of carotid artery and femoral artery
2. Percussion: aeropleura position and extent, liver border of dullness, shifting dullness in abdomen
3. Liver puncture septic surgery operation, patient may groan;
4. Replaceable bone marrow puncture modules
5. Voice prompts for correct and wrong puncture

### Convenient and flexible console:

1. Convenient to move, simple fixation and stable
2. Manikin's body position can be changed easily, supine position, sitting position, semi-sitting position and right arm reclining, etc
3. Select button on the control desk, with body contour, instruct the needle site
4. Liver puncture: can choose breath holding prompts to limit the puncture time, puncturing during the breath holding time is correct

### Realistic simulation of operation process, provide 11 kinds of operation and puncture training

- |   |                                   |
|---|-----------------------------------|
| 1. Sterile operation                    | 7. Liver puncture septic          |
| 2. Right internal jugular vein puncture | 8. Abdominal puncture             |
| 3. Right subclavian vein puncture       | 9. Pericardial chamber puncture   |
| 4. Right femoral vein puncture          | 10. Intracardiac injection        |
| 5. Left aeropleura puncture             | 11. Anterior superior iliac spine |
| 6. Left pleural effusion puncture       | bone marrow puncture              |



## Comprehensive Puncture Simulator (Anteverted Sitting Position)

ITEM NO : GD/L260B

The product is designed for improving medical workers' thoracic and lumbar puncture skills. It provides repeated practice without bringing suffering to patients, to achieve the purpose of proficient and rapid completion of the operation.

### Features:

1. The manikin backward sits in the armchair, arms put on the edge of the chair back, and head puts in the forearm
2. Distinct body surface symbols, can touch armpit, the seventh cervical vertebra, thoracic vertebra, bladebone, costal bone, intercostal space and lumbar
3. Thoracic puncture and lumbar puncture
4. Thoracic puncture:
  - Various puncture site: the seventh to ninth intercostal puncture of infrascapular line and the fifth to sixth intercostal puncture of axillary midline;
  - When needle penetrates through the partial pleura, needle resistance disappears, connect the syringe and extract the pleural effusion
5. Lumbar puncture
  - Realistic simulated waist anatomical structure with skin and subcutaneous tissue
  - Touch feeling as in human body when the spinal type needle penetrates into all layers of organization
  - A feeling of "pop" can be felt when the puncture is correct, collect cerebrospinal fluid and measure pressure of cerebrospinal fluid in the special cases
  - With a part of the lumbar spine skeleton model, help understand the structure and function of the waist
  - One of the puncture modules can directly observe the anatomical characteristic of the lumbar spine skeleton and directly see the spinal type needle position
  - Can realize two people on the operation of lumbar puncture
  - Wireless remote control operation mode, English voice prompts for correct and wrong operation during the entire process.



## IV Torso Simulator

ITEM NO : GD/L69A

### Features:

1. Internal jugular artery, carotid, subclavian vein, femoral artery and vein
2. Puncture training of internal jugular vein, subclavian vein and femoral vein
3. Long cannula catheterization training
4. Simulative carotid and femoral artery pulse
5. Subclavian anatomy structure
6. Femoral anatomy structure





## High-intelligent Lumbar Puncture Simulated Human

ITEM NO : GD/L260C



- Simulated human stays in lateral position, lumbar anatomic structure is precise, sign marker is obvious: waist and legs are movable, system could automatically simulate human to adjust to puncture or stretch position in according to clinical requests, which is applicable for lumbar puncture, epidural block, lumbar anesthesia, caudal nerve block, sacral nerve block and lumbar sympathetic nerve block.
- The product includes movable trolley, which is easily moved, maintained and storage for accessories; it could automatically inject and evacuate liquid for system; it is designed with modules, lumbar puncture module is easily replaced.
- It is divided into two modes, which are training and examination modes. During training, operator could real-time observe the needle inserting position and puncture depth; during examination, indications of needle inserting position and puncture depth will automatically conceal. After the examination, needle inserting position and puncture depth indications show again.
- It is available to simulate the real clinical situation of lumbar puncture; there is resistance when inserting to ligamentum flavum; there is no resistance when puncturing ligamentum flavum; there is negative pressure when needle inserts into cavum epidurale; simulated cerebrospinal fluid flows out when inserting to cavum subarachnoidale.
- Cavum subarachnoidale pressure could be set up as various value on the basis of tightly hold and stretching position; there is an alarming prompt when wrong puncture occurs.

## Lumbar Puncture Manikin

ITEM NO : GD/L68A.100



- Simulated human stays in lateral position. Its waist and legs are lifelike with realistic touch. It is available to adjust the body to arcuate shape and legs are movable, which is applicable for real situation of lumbar puncture. When inserting the needle to ligamentum flavum, there is resistance while there is no resistance after penetrating ligamentum flavum. When inserting to cavum epidurale, negative pressure will appear. Simulated cerebrospinal fluid will flow out when inserting to cavum subarachnoidale.
- Applicable for: lumbar puncture, epidural block, lumbar anesthesia, caudal nerve block, sacral nerve block and lumbar sympathetic nerve block.

## Central Venous Puncture Simulator

ITEM NO : GD/L69B

The cervical veins are filled with red simulative blood for internal jugular vein and subclavical vein puncturing use. Squeeze bulb can simulate carotid artery pulse. With accurate anatomy, palpation is exactly the same as on a patient. Replacing of the internal tubing and skin is extremely easy.

### Features:

1. Cervical anatomical landmarks are quite clear and indicate structures of the sternal notch, clavicle, right cervical ribs, sternocleidomastoid and etc.
2. Venous system in the deep part of left neck consists of common carotid artery, internal jugular vein, external jugular vein, subclavical vein and brachiocephalic vein.
3. Internal jugular vein puncture and cannulation can be exercised.
4. Subclavical vein puncture and cannulation can be exercised.
5. Carotid artery pulse can be simulated.
6. The skin and veins can be replaced and students will feel an apparent "POP" when the needle has been thrust into the vein.
7. The heart floating swan-ganz intubation can be exercised.



## PICC Line

ITEM NO : GD/L69C

The model is suitable for central venipuncture of internal carotid vein and subclavical vein and peripheric venipuncture (arm veins) of cephalic vein. The cervical veins and arm veins can be filled with simulative blood.

### Features:

1. The model is a simulative right half of adult torso with right arm. There are apparent anatomical marks: clavicle, suprasternal notch, sternocleidomastoid muscle, pectoralis major muscle, ribs and deltoid muscle.
2. Lifelike veins: superior vena cava, internal jugular vein, subclavical vein, cephalic vein, basilic vein and median cubital vein, etc.
3. With apparent anatomical marks, the model can be used to train puncture and catheterization of internal carotid vein, subclavical vein, cephalic vein and heart catheterization.
4. The skin and veins can be replaced. Students will feel an apparent "POP" when puncture needle has been thrust into the veins.
5. The heart floating swan-ganz intubation can be exercised.



## PICC for Neonate

ITEM NO : GD/L69D

Designed according to the physiological and anatomical characteristic of neonate, made of imported plastic material, soft and elastic skin, easy to clean, and provide technology of inserting into central vein catheter via peripheral vein.

### Features:

1. Transparent chest wall and made of special material, perspective effect of bilateral venous channel
2. Correct anatomical position: basilic vein, cephalic vein, jugular vein, subclavian vein and superior vena
3. Direct observation of rib and heart, measure the correct inserted length of catheter
4. Transparent part of the superior vena and visible of the ductal position in the case of correct catheterization, or the catheter is invisible;
5. Exercise of standard venous catheterization position





## Venous Intervention Simulator

ITEM NO : GD/L61

### Features:

1. Adult's upper body, realistic morphology and true texture.
2. Standard puncture position and obvious marks on body surface, easy for location.
3. vein catheterization
  - \* Median cubital vein, internal jugular vein and subclavian vein all allow venous puncture practice. And there's backflow of blood for proper puncture;
  - \* Can simulate difficult intubation;
4. Chemotherapy pump
  - \* Show the path and operation method of embedding chemotherapy pump internally;
  - \* Clearly react all the possible abnormal conditions caused by the pump in the body: chemotherapy pump incline, shifting and rolling over;
  - \* Available exercise on touching where to place the internal chemotherapy pump;
  - \* Practice in disinfection before administration and injection;
  - \* Equipped with three different thoracic muscle modules to simulate shallow, moderate and deep embedment of chemotherapy pump;
5. Show the path and method of subcutaneously central vein catheterization.
6. Allow operation such as medicine transfusion, fluid infusion, blood specimen collection, heparinization and nutrition supply treatment, etc.



## PICC Intervention Simulator

ITEM NO : GD/L69E

### Features:

1. Adult's upper body made from special material, and the internal anatomical structure is distinct;
2. Transparent cyclic system: cephalic vein, basilic vein, jugular vein, subclavian vein, precava and heart; the whole process of the catheter entering precava can be seen.
3. Demonstration and practice of central and peripheral venipuncture can be done;
4. Osseous landmarks are distinct, which is good for practice in measuring the length of the intubated catheter.



## Abdominocentesis Simulator

ITEM NO : GD/L261

### Features:

1. The simulator is made from imported material of high quality with soft texture, true feeling and realistic appearance.
2. Correct anatomical location: there's clavicle, clavicular acromial end, clavicular sternal end, sternocleidomastoid clavicular head, sternocleidomastoid sterna head, rib, intercostals space, suprasternal fossa, midclavicular line, anterior axillary line, midaxillary line, anterior superior spine, iliac crest, umbilicus and inguinal ligament, which are all obviously felt.
3. Abdominal shifting dullness percussion and puncture are both available, and there's obvious "pop" feeling for successful puncture, and simulative coeliac hydrops can be extracted.



## Advanced Bone Marrow Puncture Simulator

ITEM NO : GD/L262

### Features:

1. Simulate patient in horizontal position with soft texture, true feeling and realistic appearance;
2. Correct anatomical landmarks: suprasternal notch, episternal superior border, anterior superior spine and other landmarks can all be distinctly felt, which is easy for puncture location.
3. Available puncture training in anterior superior spine and episternum, and there will be a "pop" feeling when piercing simulative marrow cavity is done and bone marrow can be extracted.



## Liver Abscess Puncture Simulator

ITEM NO : GD/L263

### Features:

1. Simulate patient in horizontal and semi-supine positions with soft texture, true feeling and realistic appearance;
2. Correct anatomical location: such as clavicle, armpit and intercostal space of all the ribs and so on, which can be obviously felt and is easy for puncture location.
3. Liver abscess puncture: find the pressure points around the liver, and there's an obvious "pop" feeling for successful puncture, and the simulative liver pus can be extracted.



## Pericardial Puncture and Endocardial Injection Simulator

ITEM NO : GD/L264

### Features:

1. Simulation model in inclining clinostatism with soft texture, true feeling and realistic appearance;
2. Accurate anatomical positions: such as sternum, xiphoid process, ribs, and intercostal space and so on, which can be obviously felt.
3. Puncture training in pericardial area and inferior to the junction of xiphoid process and the 7th costicartilage is available, and when the puncture needle enters pericardial cavity, there will be liquid with negative pressure.





## Pneumothorax Simulator

ITEM NO : GD/L66

The model is a half torso of an adult male. With lifelike shape and realistic chest anatomy, the model provides a practical training tool for clinical teaching. It is suitable for medical college, nursing school and clinical workers to demonstrate and exercise pneumothorax treating.

### Features:

1. Anatomy structure: clavicle, suprasternal notch, angle of sternum, cervical rib and spatia intercostalia.
2. Use pneumothorax needle to exercise decompression of tension pneumothorax.
3. The lung bag can be used repeatedly. Thrust into the vein.
4. puncture site: The second intercostals puncture of bilateral subclavian central line, the fifth intercostals of axillary line.



## Pleural Drainage Simulator

ITEM NO : GD/L67

This manikin is an ideal teaching aid of pneumothorax decompression and closed chest drainage of hydropneumothorax.

1. Pneumothorax decompression, closed chest drainage of hydropneumothorax and drainage tube care after operation can be practiced.
2. There are two visual windows in right thorax to show each layer of anatomical structures.
3. Pneumothorax decompression training, closed drainage of hydropneumothorax training and thoracocentesis training in the left thorax.
4. The color, volume and viscosity of the drainage solution can be regulated.
5. The puncture cushion and drainage wounds cushion can be replaced.



## Peritoneal Dialysis Simulator

ITEM NO : GD/L64

The simulator is designed to introduce the essentials of Continuous Ambulatory Peritoneal Dialysis (CAPD) procedures and care to patients, students, and nurses. The realistic torso offers a lifelike method to demonstrate and practice peritoneal dialysis.



## Lower Extremity Adult Bone Marrow Puncture Model

ITEM NO : GD/L65

### Features:

1. Simulate the standard adult patient, and can simulate the lateral position of the patient's right lower extremity.
2. With accurate anatomical position and obvious body surface landmarks, marks like right tibia, fibula, right knee and right ankle are obvious and touchable, which is easy for puncture positioning.
3. Can perform the operation training of puncture on right tibia tuberosity and right anterior tibial, and can feel the falling after successful puncture, then extract model fluid.
4. The Tibia bone marrow puncture assembly units are replaceable.



## Lumbar Puncture Simulator

ITEM NO : GD/L68A

### Features:

1. In order to facilitate observing the shape of lumbar, the place of the L1 and L2 is uncovered.
2. L3, L4, L5 spinous process and sacrococcyx are the functional positions for puncturing. Clear marks on these parts facilitate to skills training, including lumbar anesthesia, epidural anesthesia and caudal anesthesia.
3. The exercise process can be operated in sitting position or lateral position. thrust into the vein.



## Advanced Infant Lumbar Puncture Simulator

ITEM NO : GD/L68B

### Features:

1. Life size infant, side lying on the lamina dura bed, head bend to the chest, bend knees to the abdomen and low back bend, both hands hold knees, also can simulate sitting position
2. Accurate bone markers: obvious interspace of spinous process and posterior superior iliac spine
3. Puncture position: 3-4 lumbar intervertebral space
4. Realistic touch feeling and a characteristic of "pop" can be felt when needle penetrates into veins, outflow of simulated cerebrospinal fluid proves correct puncture position
5. With spare canalis spinalis and puncture needle



## Child Bone Marrow Puncture Simulator

ITEM NO : GD/L65A

This product is produced to help intraosseous infusion training.

With femoral venipuncture simulator, femoral venipuncture can be simulated too.

### Features:

1. There are realistic anatomy of humerus and tibia.
2. If intraosseous puncture is succeeded, you can feel a "pop" And liquid return can be obtained.
3. The puncture structure can be replaced. There are 10 sets of puncture bone supplied with the model.



## Infant Bone Marrow Simulator

ITEM NO : GD/L65B

### Features:

1. Provide infant legs tibia puncture operation and realistic sense of needle; there is an obvious feeling when needle penetrates into veins and outflow of simulated bone marrow
2. Recovery of pinhole on facies ossea
3. Provide four side puncture of the tibial rod





## Child Femoral Vein and Femoral Artery Puncture Manikin

ITEM NO : GD/L65C

### Features:

1. Pediatric femoral vein and femoral artery puncture teaching and operation training.
2. The femoral artery pulsation was simulated with rubber balloon, femoral pulse was touched at the thigh, and femoral vein position was punctured at the medial position of the pulsating position.
3. Femoral vein and femoral artery puncture, injection, blood, transfusion, blood transfusion and other trainings.



## Gastroscope & ERCP Training Model

ITEM NO : GD/LV47

### Features:

1. Full anatomical structure, including esophagus, cardia, gastric cavity, pylorus, superior part of duodenum, descending part of duodenum, horizontal part of duodenum and ascending part of duodenum, etc.
2. Gastroscopic images are clear, accurate and highly realistic.
3. Offer multiple lesions of common gastrointestinal tract.
4. Available exercise on instrumental operation such as esophagoscope, gastroscope and duodenoscope, etc.
5. Available exercise on ERCP operation.



## Bronchial Endoscope Training Model

ITEM NO : GD/LV48

1. The model shows the upper half body of an adult with realistic morphology and true feeling.
2. Nasal cavity is roomy and soft; trachea and bronchial tree are of elasticity and suppleness, which extremely decreases the possibility of instrumental injury.
3. Available hyposokinesis and swing to the left and to the right, which is easy to put the body position for operation.
4. If incorrect operation leads to excessive pressure on the teeth, there will be a voice prompt with an alarm.
5. Put a stethoscope in the lung auscultation area to fix the position of the duct.
6. Fiberoptic bronchoscopy.
7. Rigid bronchoscopy.
8. Optic fiberscope guide to nasal cavity.
9. Tracheal intubation via mouth.



## Knee Arthroscopy Model

ITEM NO : GD/LV75

### Features:

1. The model shows an adult's knee including skin, muscle, femur, tibia, fibula, patella, fat pad of patella, anterior cruciate ligament (ACL) and posterior cruciate ligament (PCL), medial meniscus and lateral meniscus, and complete knee joint cavity.
2. Firmly mounted on the table.
3. Support various arthroscopic operation exercises.
4. The model can be disassembled to make an explanation for knee joint function.



## Wrist Arthroscopy Model

ITEM NO : GD/LV76

### Features:

The model shows the right palm including skin, muscle, radius, ulna, carpal, wrist articular disc and intraarticular ligament.

1. Support arthroscopic operation exercise of various surgical methods; two paths: dorsal face of radius and dorsal face of ulna.
2. All kinds of injured wrist models:
  - \*oval injury      \*radial laceration injury
  - \*central injury    \*total injury
3. Removable model and replaceable ligament can be used for explanation of wrist function.



## Shoulder Arthroscopy Model

ITEM NO : GD/LV77

### Features:

The model shows the right shoulder joint including skin, shoulder rotator muscle group and muscle tendon, etc. And it has an articular capsule enclosed with complete ligaments.

1. Support arthroscopic operation exercise of various surgical methods, and available operating position:
  - 1). shoulder joint
  - 2). Bicipital muscle of arm
2. The model can be disassembled to make an explanation of shoulder joint function.



## Ankle Injection Simulator

ITEM NO : GD/L78

### Features:

1. With features of foot and ankle anatomical structure. Obvious marks on the body surface for positioning in palpation training.
2. Injection training practice can be done in soft tissues of different foot and ankle parts or in articular cavity.
3. Control box with intelligent evaluation system, and the indicator lights will display correspondingly when operating correctly or injuring nerves.



## Wrist Injection Simulator

ITEM NO : GD/L79

### Features:

1. With features of hand and wrist anatomical structure. Obvious marks on the body surface for positioning in palpation training.
2. Injection training practice can be done in tendon sheath of different hand and wrist parts or in articular cavity.
3. Control box with intelligent evaluation system, and the indicator lights will display correspondingly when operating correctly or injuring nerves.





## Electronic Shoulder Joint Intracavitary Injection Simulator

ITEM NO : GD/L70

### Features:

1. Standard anatomical structure, scapula, clavicle, humerus, deltoid, biceps muscle of arm and important ligament of shoulder joint, train palpation technology of shoulder puncture positioning
2. Standard position study for puncture and injection
3. Six different parts for puncture and injection
  - 1) Cavity of shoulder joint(anterior aspect )
  - 2) Cavity of shoulder joint(rear aspect)
  - 3) Subacromial bursitis
  - 4) Acromioclavicular joint
  - 5) Mecistocephalic tendinous sheath of biceps muscle of arm
  - 6) Suprascapular nerve block
4. Intelligent evaluation system: The green light on the control box will indicate correct puncture site.
5. Skin surface can be washed by subs



## Electronic Elbow Joint Intracavitary Injection Simulator

ITEM NO : GD/L71

### Features:

1. Standard anatomical structure with internal condyle of humerus, external condyle of humerus, cubital nerve, ulna, radial bone and cavity of elbow joint
2. Therapy site of golf elbow and tennis elbow
3. Right arm elbow bend and can rotate along a fixed axis
4. Yellow light indicates correct pressure pain point, green light on the control box indicates correct puncture site, red light indicates wrong puncture site when the needle inserts into the cubital nerve of the rear internal condyle of humerus
5. Used for therapy training of soft tissue intra-articular injection for elbow injury and inflammation



## Electronic Knee Joint Intracavitary Injection Simulator

ITEM NO : GD/L72

Made of imported polymer materials, clear layers of skin and muscle, with integrated knee anatomical structure, and manifest body surface symbols

### Features:

1. Can puncture repeatedly, standard puncture sites facilitate to acupuncture and there is realistic feeling when needle inserts into veins
2. A single valve can inject simulated liquid of bursa mucosa into bursa mucosa repeatedly
3. Automatic sealing of bursa mucosa
4. Skin surface can be cleaned by suds



## Advanced Rectal Touch Examination Simulator

ITEM NO : GD/LV39

Digital rectal examination is the most necessary and simple examination method for BPH and rectal neoplasms. The model features clear anatomy structure of anus, rectum and prostate, vivid appearance, realistic touch feeling, easy replacement of prostate and rectum connection parts.

### Features:

1. Prostate palpation:
  1. Normal prostate: chestnuts size, can touch sulcus of prostate;
  2. BPH: I degree of hyperplasia, egg size, shallow of sulcus of prostate;
  3. BPH: II degree of prostatic hyperplasia, duck egg size, absent of sulcus of prostate;
  4. BPH: III degree of prostatic hyperplasia, severe prostatic enlargement, regular surface and hard texture, goose' egg size, cannot touch the bottom of the prostate;
2. Rectum palpation:
  1. Normal rectum
  2. Rectum polyps: Most is solitary, with peduncular polyp;
  3. Early rectum cancer: Palpable of tumor nodules on rectal wall surface, hard texture;
  4. advanced rectum cancer: Little big tumor nodules are palpable on rectal wall surface, with uneven surface, hard texture, the late development stage of rectum cancer;

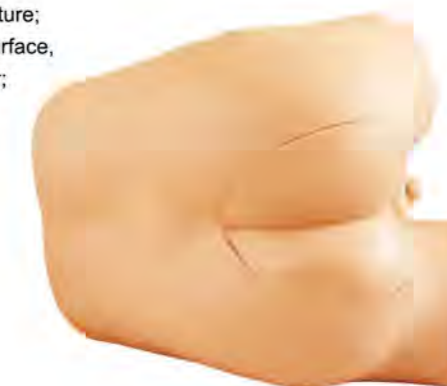

## Prostate Examination Simulator

ITEM NO : GD/L63

### Features:

Basing on different degrees of prostate carcinoma, we design four interchangeable prostates:

1. Benign, slightly enlarged, but normal prostate gland simulates benign stage.
2. Prostate with two discreet, hard nodules (one is at left lobe; the other is at right lobe) simulate beginning stage.
3. Prostate with easily palpable large mass simulate intermediate stage. The small nodule has increased in size and has become an external hard mass on the surface of the gland.
4. Prostate with malignant invasive cancer simulate terminal stage. This gland is totally replaced with carcinoma. The entire gland will feel hard and irregular.





## Testis Examination Model

ITEM NO : GD/L59

**Features:**

Of realistic appearance and authentic feeling;

1. Available exercise on palpation of testicular cancer;
2. Demonstrate goitre lesion of different developmental stages.



## Pitting Edema Model

ITEM NO : GD/LV25

**Features:**

- The depressed edema model allows students to practice repeatedly.
- When inspecting, use your fingers to press on the area skin such as the malleolus medialis and the anterior tibial area. If there is a depression, it is a depressed edema or dominant edema. After the finger is released, the depression will take a few seconds to resolve. This product is one of the most important ways for students to train clinical examination to diagnose edema.
- Common causes of the depressed edema :
  - (1) cardiogenic edema;
  - (2) renal edema;
  - (3) toxic edema in pregnancy, etc.



## Advanced Surgical Suture Arm

ITEM NO : GD/LV1

**Features:**

1. With features of lifelike shape and realistic touch, the model suitable for cutting and suturing exercise.
2. With wonderful elasticity and flexibility of skin, each models can be used for hundreds of times.
3. Be equipped with incision and suture instrument, suture needle and lines .



## Advanced Surgical Suture Leg

ITEM NO : GD/LV2

**Features:**

1. With features of lifelike shape and realistic touch, the model suitable for cutting and suturing exercise.
2. With wonderful elasticity and flexibility of skin, each model can be used for hundreds of times.
3. Be equipped with incision and suture instrument, suture needle and lines .



## Advanced Suture Training Kit

ITEM NO : GD/LV3

**Features:**

1. Combined special surgical suture training module and matching tool kit, the model is the best tool for beginners to improve their surgical suture skill.
2. With wonderful elasticity and flexibility of skin, each model can be used for hundreds of times.
3. The modules can be replaced.
4. There are one instruction disc and one set of surgical instruments in the kit.
5. The model provides a practical tool for suturing training of clinical surgery and is one of the most common teaching tools.



## Local Anesthesia Training Kit

ITEM NO : GD/LV4

**Features:**

- Provide a skin anesthesia training piece and a ring infiltration anesthesia training piece.
- GD/LV4-1** Three kinds of surface markers represent various minor operation areas.
- GD/LV4-2** Ring configuration is suitable for local anaesthesia of finger and toe.

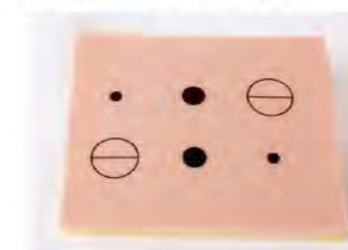

## Multi-functional Minor Operation Kit

ITEM NO : GD/LV5

**Features:**

1. Three kinds of skin modules: sebaceous gland resection module, lipoma resection module and common skin diseases management module.
2. Each module consists of three pathological changes: skin tag, nevus and seborrheic keratosis.
3. And these pathological changes can be resected.





## Nails Extracting Training Kit

ITEM NO : GD/LV6

### Features:

Provide one stand and three finger tips.  
The finger tips can be replaced.

GD/LV6-1 Nails Extracting  
Training Pieces



## Intestinal Anastomosis Simulator

ITEM NO : GD/LV7

### Features:

1. Two types: 30mm and 20mm diameter.
2. With serous layer and mucous layer, the intestinal canal can be used to exercise all kinds of anastomosis



## Superficial Knotting Training Simulator

ITEM NO : GD/LV61

### Features:

1. The model is economical and durable with some simulated vessels whose tension is adjustable.
2. Superficial knotting training and assessment can be performed.
3. Open space makes it possible for teacher to judge objectively whether the operation is correct or not.



## Vessels Ligation Simulator

ITEM NO : GD/LV60

### Features:

1. The simulator is economical and durable, and the skin module features clear layering and tissue tension of real skin.
2. Used for training and assessment of vessels separation, abscission and ligation.



## Tendon Repair Training Model

ITEM NO : GD/LV62

### Features:

1. The model is a multi-fold enlarged finger showing the stratified flexor tendon.
2. The model can be bent at any angle.
3. A non-slip suture fixed base can facilitate the suture of the flexor tendon, tendon edge correction, subcutaneous suture tendon and other exercises



## Advanced Ear Irrigation Simulator

ITEM NO : GD/LV40

### Features:

1. The model can be used to wash the ear canal, and to avoid the danger of flushing the patients directly.
2. The model can be firmly fixed on the desktop, easy to use.



## Surgical Knotting Training Simulator

ITEM NO : GD/LV8

### Features:

1. The material is transparent plexiglass. So instruction and training can be observed directly.
2. Almost all kinds of surgical knotting methods can be performed on this model.
3. Simulative veins can be replaced.



## Vascular Ligation Hemostasis Kit

ITEM NO : GD/LV8-1

### Features:

The product is constructed with skin and subcutaneous tissue, with clear layer, realistic tissue tension and elasticity. It can perform skin incision, angiostasis, knotting, ligation, stop bleeding, trimming, suture, taking out stitches, etc. Each model comes with coarse and fine blood vessels for repeated angiostasis, ligation and stop bleeding practice. Each module can be replaced after damaged. It is the best practice way for beginners to improve surgical suturing skills.



## Multifunction Electronic Knotting Training Simulator

ITEM NO : GD/LV8-2

### Features:

1. Unique knotting training design, made from transparent materials, and three different types of cylinders constitute various knotting training spaces;
2. Unique magnetic force system to imitate different tissue tension;
3. The simulated blood vessel filled with simulative blood is of high resilience, and strong sense of reality while operation and it is easy for replacement;
4. Special groove setting, which is easy to install, replace and carry about;
5. Available to practise knotting methods: knotting with single hand, knotting with both hands, knotting with instruments;
6. Available to practise knot types: single knot, square knot, triple knot and surgical knot, and identification false knot, slip knot;
7. Allow to simulate multiple knotting conditions: knotting in surgical small incision, knotting in deep abdominal cavity and pelvic cavity and angularly knotting in deep large incision, etc.





## Deep-tension Knotting Training Simulator

ITEM NO : GD/LV8-3

### Features:

Unique knotting training design, and five different types of cylinders constitute various knotting training spaces.

1. Available to practise knotting methods: knotting with single hand, knotting with both hands, knotting with instruments;
2. Available to practise knot types: single knot, square knot, triple knot and surgical knot, and identification false knot, slip knot;
3. Allow to simulate multiple knotting conditions: knotting in surgical small incision, knotting in deep abdominal cavity and pelvic cavity and angularly knotting in deep large incision, etc.



## Deep Tension Knotting Trainer (With Base)

ITEM NO : GD/LV8-3+

### Features:

1. Made by transparency organic glass.
2. Various knotting training spaces formed by 5 different types of cylinder.
3. Can practice multiple methods of knotting, such as single-hand knot, two-hand knot, instrument knot and so on.
4. Can practice various types of knotting, such as single knot, square knot, triple knot or surgical knot, as well as distinguish fake knot and slip knot.
5. Simulate various knot scenes with 5 different types of cylinder, such as in abdominal cavity or in deep of pelvic cavity, and there is angle knot in deep of big cut and knot in surgical small cut.
6. The simulated vessel is realistic and flexible, can practice the vessel ligation and stich cutting operation.



## New Knotting Training Simulator

ITEM NO : GD/LV8-4

### Main Features:

1. Made from transparent materials, and different types of cylinders constitute various knotting training spaces;
2. Unique installation method design makes it easy to replace cylinders and save spaces effectively;
3. Methods available to practise knotting: knotting with single hand, knotting with both hands, knotting with instruments;
4. Methods available to practise knotting: single knot, square knot, triple knot and surgical knot, and identification false knot, slip knot;
5. Allow to simulate multiple knotting conditions: knotting in surgical small incision, knotting in deep abdominal cavity and pelvic cavity and angularly knotting in deep large incision, etc.



## Electronic Deep Knotting Simulator

ITEM NO : GD/LV8-5

### Main functions:

1. Unique knotting training design, made from transparent materials, and two different types of cylinders constitute various knotting training spaces;
2. Unique tension system to imitate different tissue tension, and equipped with warning system;
3. The simulated blood vessel filled with simulative blood is of high resilience, and strong sense of reality while operation and it is easy for replacement;
4. Allow to simulate multiple knotting conditions and practise different knotting methods.



## Comprehensive Surgical Training Kit

ITEM NO : GD/LV9

The model provides trainings of incision, suturing and ligaturing of skin, blood vessel, intestinal canal and deep tissue

### Features:

1. Skin module- surgical incision, suturing, ligaturing, ligature cutting and dermal suture out of skin
2. Intestinal canal module- two types of 20mm and 30mm diameter, practice ring clamp, discussion, anastomosis, ligaturing and cutting of intestinal canal
3. Blood vessel module- practice ring clamp, cutting and ligaturing of blood vessel
4. Deep ligature module- practice deep ligaturing in the narrow space
5. Small size, portable, replaceable modules



## Vein Incision Kit

ITEM NO : GD/LV9-1

### Features:

The model is constructed with simulative leg model and great saphenous vein incision model, consisted of skin and subcutaneous tissue with clear layer, realistic tissue tension and elasticity. The leg model is made of imported PVC material, with its skin made of flexible silicone material and internal filled with foam. There is a 14.4x3.9cm groove above the medial malleolus of leg model to place great saphenous vein incision module, with its internal embedded simulative blood vessel which simulate great saphenous vein running design. The module blood vessels can be easily replaced. The model is one of the most commonly used teaching aids for clinical great saphenous vein incision operation.



## Comprehensive Surgery Skills Training Kit

ITEM NO : GD/LV10

### Features:

1. Suture training modules 10sets
2. Intestinal canal (30mm; 20mm) 5 pieces of each
3. Vessels 10 pieces
4. Surgical knotting training model 1set
5. Adult suture leg 1set
6. Adult suture arm 1set
7. Suture instruments 2sets
8. Instruction CD
9. scalpel, suture needle 2 sets of each
10. Portable aluminum box 1 box





## Surgical Suturing and Bandaging Display Simulator

ITEM NO : GD/LV18

The simulator provides commonly used surgical incisions, which simulate all kinds of female thoracic and abdominal incisions, tube drains and amputation stump. Students can practice wounds treatments of washing, disinfecting, changing dressing, bandaging and etc. The skin is dry, soft and flexible, allowing the bandages to adhere better.

**Features:**

- |  |  |
|--|--|
| 1. Thyroidectomy                                   | 11. Right nephrectomy (oblique incision)                               |
| 2. Mid-sternal split - with two chests tube drains | 12. Laminectomy  |
| 3. Right mastectomy - with simulated drain         | 13. Sacral decubitus ulcer - stage 2                                   |
| 4. Right cholecystectomy - with simulated T-tube   | 14. Right thigh amputation stump                                       |
| 5. Laparotomy                                      | 15. Bromidrosis surgery incision of right underarm (transverse suture) |
| 6. Appendectomy                                    | 16. Incision of gathered breast (radial pattern or arc incision)       |
| 7. Left colostomy                                  | 17. Catheter drainage of pneumothorax                                  |
| 8. Right ileostomy                                 | 18. Suprapubic cystostomy  |
| 9. Abdominal Hysterectomy (transverse incision)    | 19. Excision of indirect inguinal hernia                               |
| 10. Left nephrectomy (thoraco-abdominal incision)  | 20. Incision of femoral artery puncture                                |



## Head Model for Debridement and Suturing Training

ITEM NO : GD/LV18B

**Features:**

1. It is made of imported PVC plastic material by casting techniques through mould, which is durable.
2. It is lifelike with rational structures.
3. Regular local cleaning and disinfection is good for practice and improvement of students' operation skills.
4. It is available to conduct wound suture operation practice after debridement. (Suture instruments shall be self-provides).
5. Once the debridement and suture is conducted properly, which is good for the improvement of surgery success ratio while decrease the complications of surgery.



## Preoperative Aseptic Operation Training Simulator

ITEM NO : GD/LV19A

With good flexibility, elasticity and lifelike texture, the model provides a good training aid for aseptic skill. The model can be used repeatedly.

**Features:**

1. Disinfection skill training
2. Abdominal wall anatomy: skin, subcutaneous tissue, abdominal muscle and peritoneal membrane.



## Model for Preoperative Aseptic Manipulation (Full Length)

ITEM NO : GD/LV19B

**Features:**

1. It is made of silicone. It is firm, durable and not deform after cleaning and disinfection.
2. Standard simulated full-length body. Body surface symbol is precise. Its appearance is lifelike.
3. The skin is soft and flexible, which texture is lifelike. It supports disinfection and draping operation training.
4. The best practice method and environment to improve basic surgery operation skills.



## Abdominal Cutting & Suturing Kit

ITEM NO : GD/LV20

With good flexibility, elasticity and lifelike texture, the model provides a good training aid for abdominal cutting and suturing skill. It can be used repeatedly and replaced when damaged.

**Features:**

1. Abdominal cutting and suturing training
2. Abdominal wall anatomy: skin, subcutaneous tissue, abdominal muscle and peritoneal membrane. The abdominal wall pad can be used repeatedly.
3. Inflate the balloon in peritoneal cavity and the abdominal wall will be under tension. The aim for the trainee is to enter the peritoneal cavity and close it again without bursting the balloon. The purpose is to prevent the trainee from injuring the bowels when opening and closing the belly.



## Ophthalmic Suture Practice Model

ITEM NO : GD/LV20B

**Features:**

1. It is made of imported PVC plastic material through casting by mould, which is durable.
2. It is lifelike and easy to operate; which structure is reasonable.
3. It supports operation practice like regular local cleaning and disinfection and wound suture after debridement (suture instruments shall be self-provided by clients).
4. Practice of ophthalmic suture could improve suture skills and decrease the risk of surgery complications.





## Advanced Liver and Lung Tumor Radiofrequency Ablation Model (Female)

ITEM NO : GD/LV191

### Features:

#### 1. Liver tumor radiofrequency ablation function:

This model can perform the operation training of silicone prosthesis liver tumor radiofrequency ablation under the guide of CT or MRI.

This model has the body structure of female, with accurate anatomical position and having the anatomical characteristics of breast and abdomen. Standardly simulate the irregular wedge-shape of the liver, with the falciform ligament on diaphragmatic surface that separates the liver into left and right lobe. There are totally 5 tumor-like samples in the liver, 2 left lobes and 3 right lobes, to make it convenient for radiofrequency ablation.

#### 2. Lung tumor radiofrequency ablation function:

This model has the body structure of female, having the anatomical characteristics of lung structure on both sides of the breast, and can perform the operation training of lung tumor radiofrequency ablation. There are 4 silicone prosthesis tumors in each lobe of lung, and 8 silicone prosthesis tumors in total.

Under the guide of CT or MRI, simulate the supine position of the patient, insert the radiofrequency needle into silicone prosthesis tumor through the skin, microelectrodes on the needle point spread in shape of the umbrella and distribute radiofrequency current to make charged particles in surrounding tissues to shake in high speed and generate heat by friction, and then result in the coagulation necrosis of cells around the electrode.



## Advanced Liver and Lung Tumor Radiofrequency Ablation Model (Male)

ITEM NO : GD/LV190

### Features:

#### 1. Liver tumor radiofrequency ablation function:

This model can perform the operation under the guide of CT or MRI, the position of liver is obvious in CT or MRI, the silicone prosthesis liver tumors at the left and right lobe of liver can be located correctly, facilitate the performance of radiofrequency ablation.

This model has the body structure of male, having the anatomical characteristics of breast and abdomen. Standardly simulate the irregular wedge-shape of the liver, with the falciform ligament on diaphragmatic surface that separates the liver into left and right lobe. There are totally 5 tumor-like samples in the liver, 2 left lobes and 3 right lobes, and can perform the silicone prosthesis liver tumor radiofrequency ablation

#### 2. Lung tumor radiofrequency ablation function:

This model has the body structure of male, having the anatomical characteristics of lung structure on both sides of the breast, and can perform the operation training of lung tumor radiofrequency ablation.

The model has perfect structure of 2 lungs in the thorax under skin, with accurate anatomical position and complete structure of 2 lungs in the thorax. There are 4 silicone prosthesis tumors in each lobe of lung, and 8 silicone prosthesis tumors in total.

Under the guide of CT or MRI, simulate the supine position of the patient, insert the radiofrequency needle into silicone prosthesis tumor through the skin, microelectrodes on the needle point spread in shape of the umbrella and distribute radiofrequency current to make charged particles in surrounding tissues to shake in high speed and generate heat by friction, and then result in the coagulation necrosis of cells around the electrode.



## Training Model for Anastomosis of Bowel

ITEM NO : GD/LV21

### Features:

1. It provides a simulated abdomen model with a little part of small intestine which diameter is 30mm. It simulates intestinal stratification structure, which has accidental membrane, muscular layer and mucous layer.
2. It is available to conduct the training of anastomosis of bowel. It is applicable for practice of various intestinal canal surgery.
3. Simulated intestinal canal is equipped with structures like caul, intestine and simulated blood vessels.

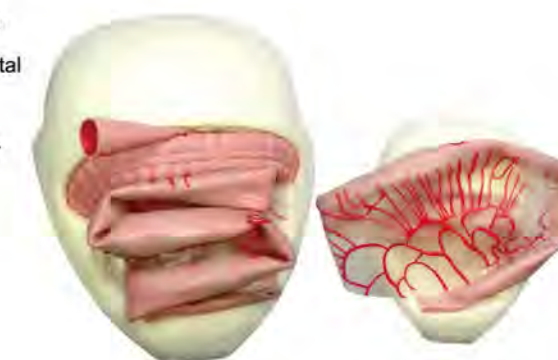

## Advanced Trochar Training Simulator

ITEM NO : GD/LV11

### Features:

1. Be used for insertion and puncture exercise of abdominal wall trochar
2. Obvious anatomical layer, elastic skin and realistic touch feeling; realistic resistance feeling can be felt as needle penetrate into the skin, and characteristic of "pop" can be felt when needle has been penetrated into the skin
3. Observe the whole insertion process of trochar through the transparent base
4. Insertion with various types of trochar



## Advanced Low-set Bandaging Simulator

ITEM NO : GD/LV12

### Features:

1. Simulate leg amputation patients, right leg cut off below the knee, left leg cut off in the middle of thigh
2. Convenient and reasonable model design, bandages can bypass the buttocks and wrap to the ridge level of the iliac
3. Circular bandage, spiral bandage, serpiginous bandage, figure of eight bandage
4. Demonstrate the fixing method of the two broken end after wrapping the bandage
5. One piece of bandage and one piece of sling





## Advanced Bandaging Model of Superior Position

ITEM NO : GD/LV13

The model is made of special material, which is soft and elastic.

### Features:

1. Simulate and neck, chest and upper limb amputation patient, right arm cut off from the wrist, left hand cut off from the elbow
2. Provide many kinds of bandaging method: circular bandage, spiral bandage, serpiginous bandage, figure of eight bandage, capeline bandage, masklike bandage, monocular bandage
3. Demonstrate the fixing method of the two broken end after wrapping the bandage
4. Keep arms a little external rotation to facilitate the bandaging
5. One piece of bandage and one piece of sling



## Advanced Ocular Inspection Simulator of Retinopathy

ITEM NO : GD/LV14

Replacement of different eyeground diseases, slide simulates common clinical ophthalmopathy, including:

### Features:

1. normal retina
2. senile retinal macular degeneration (left side)
3. central retinal vein obstruction (occlusion) (left side)
4. Hypertensive retinopathy(Retinal exudation, hemorrhage)(right side)
5. Severe ocular contusion(Secondary macular degeneration, atrophy, Disc color (right side)
6. edema of optic disk (Optic head edema) (right side)
7. Optic disc depression (right side)
8. optic atrophy (Optic disc pale, the border is still clear) (right side)
9. Leukemia retinopathy(Preretinalhemorrhage)(right side)
10. Diabetic retinopathy simplex
  - I. Hemangiomas appear and small bleeding points(right side)
11. Diabetic retinopathy simplex
  - II. A large number of yellow-white hard exudate and bleeding spots(right side)
12. Diabetic retinopathy simplex
  - III. Cotton-wool spot and bleeding spots(right side)
13. Proliferative diabetic retinopathy
  - IV. Appears vitreous hemorrhage or new vessels (right side)
14. Proliferative diabetic retinopathy
  - V. New vessels and fiber proliferation(right side)
15. Proliferative diabetic retinopathy
  - VI. New vessels and fibrovascular retinal detachment (right side)

- Realistic affection, easy to replace and operate
- In favor of repeated contrast observation
- Provides 15 kinds of retinopathy accessories



## Mobile Interactive Intraocular Pressure Measurement Model

ITEM NO : GD/LV15

### Features:

1. The product is applicable for training and examination of intraocular pressure measurement with Schiottz ophthalmotonometer. It supports trainings of intraocular pressure measurement techniques, measurement weight changes and meter inspection skills.
2. It is able to wirelessly connect the model via QR code scanning through mobile terminal. No need to install any software on mobile terminal which could be mobile and tablet. It supports both ISO or Android platform. Users could separately set up left and right intraocular pressure via mobile terminal, intraocular pressure ranges from 0 to 128mmHg, set the precision as 1mmHg.
3. There is built-in lithium battery, which is applicable for training and examination of outdoor intraocular pressure measurement.



## Advanced Ear Examination Model (25 Lesions)

ITEM NO : GD/LV16-2

### Features:

1. It is made of imported thermoplastic elastomer plastic material, which is durable.
2. External auricle, external auditory canal, eardrum and so on are similar to human anatomic structure. It is lifelike and easy to operate.
3. It is available to examine through otoscope.
4. The product provides normal eardrum parts and ones with lesions (otoscope 25 lesions)
  - 1) Normal membrane
  - 2) Membrane congestion
  - 3) Otopiesis
  - 4) Mild membrane perforation
  - 5) Severe membrane perforation
  - 6) Traumatic perforation of membrane
  - 7) Early hyperemia of acute otitis media
  - 8) Exudate of acute otitis media
  - 9) Grommet insertion
  - 10) Otitis media suppurativa
  - 11) Eardrum sclerosis and tympanosclerosis
  - 12) Tympanosclerosis and crescent sclerosis
  - 13) Cholesteatoma
  - 14) Exostosis
  - 15) Central perforation of tympanic membrane
  - 16) Traumatic perforation of tympanic membrane
  - 17) Severe perforation of tympanic membrane
  - 18) Complete perforation of tympanic membrane
  - 19) Cholesteatoma in the rear of tympanum
  - 20) Attic cholesteatoma associated with bone destruction
  - 21) Cystiform tympanic cholesteatoma behind the malleus
  - 22) Attic cholesteatoma associated with bone destruction. Complete tympanosclerosis
  - 23) Attic mesotympanum is destructed, epithelials of cholesteatoma can be seen.
  - 24) Cholesteatoma pocket reaches external auditory canal in attic area
  - 25) Cholesterol granuloma accompanied by inflammatory polyp generating, leading to membrane evagination





## Advance Ear Inspection Simulator (14 Lesions)

ITEM NO : GD/LV16-1

Simulation of right ear, standard intra-aural examination site

**Features:**

1. Accurate anatomical structure of auricle, external auditory canal, tympanic membrane
2. Ear lesion examination via otoscope
3. Provide 14 kinds of ear lesion components for conveniently replacing
4. Include:
  - 1) Normal membrane
  - 2) Membrane congestion
  - 3) Otopiesis
  - 4) Mild membrane perforation
  - 5) Severe membrane perforation
  - 6) Traumatic perforation of membrane
  - 7) Early hyperemia of acute otitis media
  - 8) Exudate of acute otitis media
  - 9) Grommet insertion
  - 10) Otitis media suppurativa
  - 11) Eardrum sclerosis and tympanosclerosis
  - 12) Tympanosclerosis and crescent sclerosis
  - 13) Cholesteatoma
  - 14) Exostosis



## Lacrimal Irrigation Model

ITEM NO : GD/LV31

The lacrimal irrigation model is designed to help clinical staff and teachers teach, and to familiarize themselves with the lacrimal irrigation operation. The product is a male upper body model, made of polymer materials, environmentally friendly and non-polluting. The skin is soft, has tension and elasticity, and feels real. The lacrimal anatomy is accurate and can simulate normal lacrimal irrigation operations, training and assessment. It is suitable for teaching and training in higher medical colleges, nursing colleges, vocational health technology colleges, hospitals and etc.

**Features:**

1. The model is male upper body model with correct sitting position, vivid image, soft and flexible skin tissue.
2. The model has normal lacrimal anatomical deconstruction, including lacrimal canal, lacrimal duct, and nasolacrimal duct. The canaliculus can be changed according to the actual needs of the operation, as the angle of the needle is inserted.
3. Simulate the lacrimal irrigation operation, when the flushing operation is correct, the liquid flows out from the nasal cavity or the oral cavity. According to the training and assessment needs, the simulated pus can be added to the simulated lacrimal canal to perform the flushing operation training after the lacrimal passage obstruction.



## Thyroid Examination Training Model

ITEM NO : GD/LV51

**Features:**

1. The model is an upper body of male, which has correct sitting operation position. It is lifelike with soft and supple skin tissue.
2. The model features structure of anatomical position of normal thyroid, including thyroid cartilage, trachea, lateral lobe of thyroid gland and isthmus of thyroid gland.
3. Soft tissue (thyroid) could be touched on right side of lateral lobe of thyroid gland, nodules of 15-20 mm, hard texture, slightly fixed, surface is comparatively smooth.



## Upper Frontal Sinus Puncture Training Model

ITEM NO : GD/LV50

**Features:**

1. The model is upper body of male, which has correct sitting operation position. It is lifelike with high fidelity. Its skin tissue is soft and supple.
2. The model has normal nasal cavity and antrum maxillae structure, which is applicable for antrum maxillae puncture operation training.
3. It supports practice of antrum maxillae rinse operation. If it is correctly operated, liquid will flow out from nasal cavity. It is able to add simulated pus (Please prepare liquid detergent as alternative) to flow out from nasal cavity.



## Throat Examination Model

ITEM NO : GD/LV52

**Features:**

1. The model is a simulated patient of upper body. Pharynx and larynx structures could be clearly observed.
2. Use spatula to conduct indirect laryngoscope operation, laryngology examination training.
3. Carcinomatous mass of 2cm could be seen above the cartilago epiglottica.
4. There is built-in light sensor, using spatula or indirect laryngology examination to check lesions. When operation is correct, there is light irradiation, electroic display will be lit up and buzz appears.



## Sigmoscope Examination Simulator

ITEM NO : GD/LV30

**Features:**

1. Be able to observe the contours of large intestine and the inner structure of intestinal cavity;
2. Can observe intestinal hypertrophic colonic polyp and canceration through sigmoscope; can identify benign or malignant pathological change;
3. The large intestine model is mounted on the base plate;
4. Provide multiple intestinal diseases for diagnosis and can practice intestinal photography;





### Advanced Nasal Hemorrhage Simulator

ITEM NO : GD/LV17

**Features:**

1. Simulate an adult head and neck
2. Accurate anatomic structure with nasal cavity and nasal septum
3. Simulate all clinical symptoms of epistaxis and train students' ability to deal with contingency
4. Provide trainings of simple hemostasis, cauterization and nasal packing
5. Green light indicates successful hemostasis
6. Can control the speed and amount of bleeding



### Surface Vascular Ligation Hemostasis Model

ITEM NO : GD/L60-1

**Features:**

1. The product has skin, subcutaneous tissue, which is lifelike with clear layers.
2. It is available to practice basic operation of ligature and hemostasis for superficial hemorrhagic spot.
3. Training of various manipulative and instrumental tie methods.
4. It supports repetitive practice and simulated modules could be replaced.



### Advanced Ear Diagnostic Simulator

ITEM NO : GD/LV41

**Features:**

- |  |   |
|--|---|
| 1. Normal auricle                              | 15. Eardrum Tympanosclerosis                      |
| 2. Injury of auricle                           | 16. Tympanosclerosis crescentic sclerosis plaques |
| 3. Benign tumor of auricle                     | 17. Serous otitis media effusion                  |
| 4. Malignant tumor of auricle                  | 18. Congestive early acute otitis media           |
| 5. Normal tympanic membrane                    | 19. Acute otitis media                            |
| 6. Tympanic membrane hyperemia                 | 20. Purulent otitis media                         |
| 7. Retracted tympanic membrane                 | 21. Chronic suppurative otitis media              |
| 8. Small tympanic membrane perforation         | 22. Pearl-tumor                                   |
| 9. Whole tympanic membrane perforation         | 23. Foreign body in ear                           |
| 10. Traumatic perforation of tympanic membrane | 24. Ear washing and drops                         |
| 11. Dry central perforation of the posterior   |   |
| 12. Myringotomy with insertion of tube         |   |
| 13. Bullous myringitis                         |   |
| 14. Herpes blisters on the tympanic membrane   |   |



**Nursing Skills Training Simulator**



## Online Version of Nursing Skills Training System

ITEM NO : GD/H1200



GD/H1200 is designed according to the latest nursing curriculum for clinical nursing training. The system consists of a full-body male manikin, vital signs simulator, multi-parameters simulative monitor and computer.

**Implement standard: AHA (American Heart Association) 2015 guideline for CPR and ECC**

### System features:

- ★ This sign indicates that the functions can be run only when the manikin is used with the optional accessories;

### ICU care:

1. Airway management: standard oral and nasal intubation, tracheotomy; open airway by head tilt and jaw thrust; audible warning feedback if there is pressure on the teeth; detect intubation position via auscultation; simulate locked jaw, lingual edema, pharyngeal edema, laryngospasm, unilateral and bilateral pulmonary obstruction, airway obstruction, etc;
2. CPR operation training: provide multiple ventilation ways: mouth to mouth, mouth to nose, BVM to mouth; electronic monitoring of airway open, inflation times, frequency, volume and compression times, frequency, position and depth; automatic judgment of artificial respiration and chest compression ratio; real-time data display, English voice prompts during the entire process; after successful rescue, pupil state change to normal and restore carotid pulse

- ★ Real defibrillation and pacing
- ★ Simulative defibrillation and pacing
- ★ Real AED
- ★ Simulative AED
- ★ Real ECG monitoring
- ★ Simulate ECG monitoring

### Vital signs simulation:

1. Vital signs simulation: pupil observation, LCD pupil display with CSTN pseudo-color, 65K color, RGB; diameter range: 1-7mm; simulate different pupil states: normal, mydriasis and myosis, etc; carotid artery pulse, vivid reproduction of patient moaning, coughing and vomiting sound;
2. Respiration mode: normal breath, sighing breath, Cheyne-stokes breath, Kussmaul-kien respiration and Biot' s respiration;
3. Realistic spontaneous breathing; chest rise while breathing, breathing frequency and depth can be adjusted;
4. Auscultation: Provides dozens of sounds, including normal heart sound, abnormal heart sound, normal breath sound, abnormal breath sound, normal bowel sound, abnormal bowel sound;

Model	Connection	Pupil	Pupil to light reflection
GD/H1200	Wired connection	LCD pupil	No
GD/H1200.100	wireless connection	LCD pupil	Yes

### Basic care:

1. Puncture: thoracic puncture, bone marrow puncture;
2. BP measurement, venipuncture and vastus lateralis intramuscular injection; highly realistic arm vein; a discernable "pop" can be felt when entering the veins and blood flash back indicating proper insertion; skin and blood vessel is replaceable;
3. Hair washing and combing, face washing, ear irrigation and drops, mouth care, artificial teeth care, sputum suction, oxygen inhalation, oral and nasal feeding, gastric lavage, gastrointestinal decompression, enema, stoma drainage, male/female urethral catheterization, male/female bladder irrigation;

### Software:

1. Simulative injection pump/infusion pump usage: Multimedia animation shows the operation procedures of injection pump and infusion pump; drugs can be selected while operation;
2. Nursing scenes script training/assessment: The software comes with dozens of nursing scenes, covering medical department, surgical department, Emergency, ICU patient care, and it provides nursing operation test via interactive multimedia courseware; the software provides multiple drug treatment and typical auxiliary examination, chest X-ray, ultra-sound ECG, 12 lead ECG, etc;
3. Script/cases editing: Provide multiple common cases; the animation vividly reproduces the real emergency scenes; emergency cases can be edited by user self; pathogenetic condition changes and students operation process will be recorded in the software
4. Detect PETCO<sub>2</sub>: Confirm tube position and Monitor the effectiveness of CPR

### Standard configuration:

#### Hardware:

1. ACLS adult manikin
2. GD/HS7 Simulative BP Measuring Unit
3. BVM, auscultator, laryngoscope, tracheal cannula, transfusion set, medical air compressor

#### Software:

1. ACLS Training software V2.0
2. ACLS Script editing software V2.0





## Advanced Nursing Manikin

ITEM NO : GD/H128



The system is designed according to the latest nursing curriculum for clinical nursing training. The system consists of a full-body male manikin, vital signs simulator, non-invasive simulator, with basic nursing and advanced nursing, including: non-invasive BP, auscultation heart sound, respiration sound, bowel sound, simulate carotid artery pulse, etc.

### Features of ECG simulator:

GD/SM900 Vital signs simulator includes "Auscultation, ECG teaching special chest skin", "Auscultation abdominal skin", vital signs simulator, simulative electronic auscultator, DC9V external power adapter, etc.

- 17 kinds of ECG (e.g.: sinus heart rhythm, unifocal PVC, coupled PVC, atrial flutter, etc)
- 17 kinds of patient voice (e.g.: cough, vomit, etc)
- 42 kinds of common heart sound (e.g.: common heart sound, sinus tachycardia, ventricular septal defect, etc)
- 24 kinds of respiration sound (e.g.: bronchovesicular breathing sound, egophony, coarse rales, etc)
- 4 kinds of bowel sound (e.g.: normal bowel sound, decreased bowel sound, blood murmur, etc)



6. Large-screen LCD display, vivid and direct-viewing user interface, easy to operate;
7. Auscultation part adopts simulative electronic auscultator and RFID labeling technique;
8. Volume is divided into 5 levels, each can be adjusted individually
9. For auscultation teaching, can connect to voice box, can also connect earphone to play the designated auscultation sound; external voice box and earphone are optional accessories.
10. Flexible power supply choice for SM 900:DC9V external power adapter or 6pcs #5 battery;
11. Power saving function: If there is no keying operation within 30 seconds, the LCD backlight would turn off; re-keying operation would turn on backlight;

## Advanced Nursing Manikin

ITEM NO : GD/H126

The system is designed according to the latest nursing curriculum for clinical nursing training. It includes full-body male manikin, non-invasive BP measurement trainer, snap-in chest skin, with basic nursing and advanced nursing features.

### Basic nursing features:

- Using a wet towel to wipe the face
- Eye irrigation and administration
- Pupil observation: Direct contrast of normal and dilated mydriasis
- Oral cavity nursing, artificial teeth care
- Airway management: oral, nasal and tracheal intubation, incision of trachea care, sputum suction, oxygen inhaling;
- Oral and nasal feeding, gastric lavage Injection: Arm venous injection, blood drawing, subcutaneous injection of deltoid muscle, vastus lateralis injection, buttocks intramuscular injection;
- Puncture: hydropneumothorax puncture, pneumothorax puncture
- Enema, male/female urethral catheterization, male/female bladder irrigation
- Stoma drainage: colostomy, ileostomy stoma
- Holistic nursing: washing, cold and hot therapy
- Flexible limbs joints, can bend, rotation, upper and lower movement



### Advanced nursing features:

1. Simulate locked jaw, stiff neck, airway obstruction, carotid artery pulse, radial artery pulse, pneumothorax
2. BP measurement features:
  - 1) Can use real BP gauge and auscultator to measure BP
  - 2) With korotkoff Gap voice, volume can be adjusted
  - 3) Systolic pressure and diastolic pressure can be set separately
  - 4) Can adjust systolic and diastolic pressure values and pulse frequency according to teaching requirement;
  - 5) LCD display
3. CPR features: Support multiple ventilation ways, such as mouth to mouth, mouth to nose, bag respirator to mouth; electronic display of inflation volume, compression site and depth;

## Advanced Nursing Manikin

ITEM NO : GD/H125

This manikin is the up-graded edition of GD/H120A. Except all functions of GD/H120A, is also has functions of blood pressure measurement and the carotid artery pulse.





## Trauma Nursing Manikin

ITEM NO : GD/H111

### Features:

- All functions of GD/H120A are reserved.
- Traumas consists of:
  - 1) Facial burn: I, II, III degree.
  - 2) Laceration in forehead.
  - 3) The wound in jaw.
  - 4) Opened clavicular fracture and contusion wound on the chest.
  - 5) The wound in abdomen with small intension evisceration.
  - 6) Opened humerus fracture of right upper arm
  - 7) Opened fracture of right hand (including parenchyma laceration, fracture and bone tissue exposure).
  - 8) Gun wound in the right palm
  - 9) Opened fracture of right thighbone
  - 10) Compound femur fracture of left thigh
  - 11) Metal pricking wound in right thigh
  - 12) Opened tibia fracture of right leg
  - 13) Opened fracture of right foot with truncating trauma on small phalanx
  - 14) Burns in left forearm: I, II, III degree.
  - 15) Truncating trauma on left thigh
  - 16) Closed tibia fracture of right leg and contusion wounds in left ankle and foot.
  - 17) Chest wall section and suture incision
  - 18) Abdomen wall section and suture incision
  - 19) Thigh section and suture incision
  - 20) Tear of the thigh skin
  - 21) Infective ulcer of thigh
  - 22) Foot sphacelus, decubitus ulcers of first, second, third toes and heelstick
  - 23) Amputation stump of upper arm
  - 24) Amputation stump of leg



## Advanced Trauma Accessories

ITEM NO : GD/H111-20

### Features:

- The model consists of 20 modules, which simulate most kinds of wounds of body, including burn, laceration, contusion, opened fracture, gun wound and etc.
- This model is vivid and all parts have good touch.
- It is suitable for first-aid training of surgical trauma, and can be used to simulate bleeding, hemostasis, washing, disinfection, enswathing of the wound.



## Nursing Manikin (Male)

ITEM NO : GD/H120A

This manikin is upgraded from GD/H100S.

### Features:

- Hair and face wipe
- Eye and ear washing and administering
- Mouth cavity and artificial teeth care
- Endotracheal intubation
- Sputum suction
- Oxygen inhaling
- Oral and nasal feeding
- Gastrolavage
- Main organs in thoracic cavity
- Venipuncture, injection, blood transfusion (Arm)
- Deltoid subcutaneous injection
- Vastus lateralis injection
- Thoracic cavity, liver, bone marrow and lumbar puncture
- Enema
- Female urethral catheterization
- Male urethral catheterization
- Female bladder irrigation
- Male bladder irrigation
- Ostomy
- Buttocks intramuscular injection
- Main organs in abdominal cavity
- Holistic nursing care: sponge bath, replacing clothes, cold and heat therapy.
- Limbs joints: bend rotation and upper or lower movement
- Trauma evaluation and care: washing, disinfection, enswathing of the wound, hemostasis and bandaging.

Trauma assessment and nursing: disinfection, cleaning, dressing change, hemostasis, bandaging

- Chest wall incision suture trauma nursing care
- Abdominal wall incision suture trauma nursing care
- Thigh trauma incision suture trauma nursing care
- Thigh skin laceration trauma nursing care
- Thigh infection ulcer nursing care
- Foot sphacelus, the first, second and third toe and heel decubitus ulcer nursing care
- Upper arm amputation trauma nursing care
- Crus amputation trauma nursing care



## Nursing Manikin (Female)

ITEM NO : GD/H120B

This manikin is upgraded from GD/H100S.

### Features:

- Hair and face wipe, hair combing (with artificial hair)
- Eye and ear washing and administering
- Mouth cavity and artificial teeth care
- Endotracheal intubation
- Sputum suction
- Oxygen inhaling
- Oral and nasal feeding
- Gastrolavage
- Breast care and inspection
- Venipuncture, injection, blood transfusion (Arm)
- Deltoid subcutaneous injection
- Vastus lateralis injection
- Thoracic cavity, liver, bone marrow and lumbar puncture
- Enema
- Female / male urethral catheterization
- Female / male bladder irrigation
- Ostomy
- Buttocks intramuscular injection

- Main organs in abdominal cavity
- Holistic nursing care: sponge bath, replacing clothes, cold and heat therapy.
- Limbs joints: bend, rotation and upper or lower movement





## Basic Nursing Manikin

ITEM NO : GD/H100S

### Features:

1. Hair and face wipe
2. Eye and ear washing and administering
3. Mouth cavity and artificial teeth care
4. Endotracheal intubation
5. Sputum suction
6. Oxygen inhaling
7. Oral and nasal feeding
8. Gastrolavage
9. Main organs in thoracic cavity
10. Venipuncture, injection, blood transfusion (Arm)
11. Deltoid subcutaneous injection
12. Vastus lateralis injection
13. Thoracic cavity, liver, bone marrow and lumbar puncture
14. Enema

15. Female urethral catheterization
16. Male urethral catheterization
17. Female bladder irrigation
18. Male bladder irrigation
19. Ostomy
20. Buttocks intramuscular injection
21. Main organs in abdominal cavity
22. Holistic nursing care: sponge bath, replacing clothes



## Multi-functional Nursing Manikin (Female)

ITEM NO : GD/H2

### Features:

1. Hair and face wipe
2. Mouth cavity care
3. Endotracheal intubation
4. Oxygen inhaling
5. Nasal feeding
6. Gastrolavage
7. Intracardiac injection
8. Closed chest cardiac resuscitation
9. Pneumothorax
10. Breast care
11. Liver puncture

12. Thorax Puncture
13. Bone marrow puncture
14. Lumbar puncture
15. Deltoid subcutaneous injection
16. Venipuncture injection
17. Blood transfusion (Arm)
18. Vastus lateralis injection
19. Female urethral catheterization
20. Female bladder irrigation
21. Buttocks intramuscular injection



## Full-functional Elderly Nursing & CPR Manikin (Male)

ITEM NO : GD/H228



### Description:

This set of model is designed according to the physiological characteristics of the elderly male, which adds the elderly CPR training function on the basis of meeting clinical care skill training. The full set product is composed of the whole body elderly male simulated human and NIBP simulator.

Implement standard: AHA (American Heart Association) 2015 guideline for CPR and ECC

### Basic Care Function Content:

- Hair and face wipe, comparative observation of pupils, cleaning the ears and dropping medicine, oral and denture care.
- Tracheal intubation, tracheal incision care, sputum suction, oxygen inhalation, mouth and nasal feeding, gastric lavage.
- Arm venepuncture, injection, infusion (transfusion), deltoid muscle hypodermic injection, lateral femur muscle and buttock muscles injection.
- Pleural cavity, spinal marrow, lumbar puncture, enema, male/female catheterization, male/female bladder irrigation.
- Male examination of prostate, fistulization drainage, and colostomy.
- The whole nursing: scrub, wear and change clothes, heat and cold therapy, NIBP measurement, comparison of large area sacrum fester and cancer lump, wrinkled skin comparison.
- Life-like limbs joints, can simulate ankylosis, body trunk can bend forward, and can sit in a wheelchair.

### CPR Function:

- Cardiopulmonary resuscitation (CPR) simple type first-aid training function, has signs of life, trismus and heaving chest functions.
- It supports orotracheal intubation.



## Full-functional Elderly Nursing Manikin(Male)

ITEM NO : GD/H220A

The manikin is designed according to the physiological characteristic of old male people for the basic clinical nursing training. The product consists of full-body male elderly manikin and non-invasive blood pressure simulator; with about 50 kinds of nursing functions; made of imported PVC material, fine quality, environmental protection, realistic shape as human' easily washable, these help nursing workers understand and care for old people when they are working. H228 is upgraded of H220A. Except for all functions of GD/H220A, CPR training can be performed.

### Basic nursing functions:

1. Hair and face wipe
2. Eye and ear washing and administering
3. Removal and insertion of hearing aid
4. Mouth cavity and artificial teeth care
5. Endotracheal intubation
6. Replaced female genital
7. Sputum suction
8. Oxygen inhaling
9. Oral and nasal feeding
10. Gastrolavage
11. Venipuncture, injection, transfusion(arm)
12. Deltoid subcutaneous injection
13. Vastus lateralis injection
14. Thoracic cavity, liver, bone marrow and lumbar puncture
15. Enema
16. Male/female urethral catheterization
17. Male/female bladder injection
18. Male prostate examination(with foreskin)
19. Stoma drainage
20. Colostomy
21. Buttocks intramuscular injection
22. Large area of sacral ulcer
23. The elderly wrinkles
24. Holistic nursing : sponge bath, replacing clothes,cold and hot therapy
25. Realistic limbs joint, truck may lean forward, can sit it the wheelchair
  - 1) Truck- rotation, flexibility
  - 2) Neck- rotation, flexibility, lateral curvature
  - 3) Shoulder and buttock- endoduction, abduction, rotation, flexibility
  - 4) Elbow-internal rotation, external rotation
  - 5) Knee- internal rotation, external rotation
  - 6) Wrist-internal rotation, flexibility, stretching, bending
  - 7) Ankle- introversion, eversion, endoduction, abduction
26. Non-invasive blood pressure measurement
  - 1) Systolic and diastolic pressure may be set individually in steps of 1mmHg
  - 2) Systolic pressure 70-230 mmHg diastolic pressure 40-140 Hg
  - 3) Korotkoff sound volume in three steps, 1-3
27. Diabetes foot nursing



## Full-functional Elderly Nursing Manikin (Female)

ITEM NO : GD/H220B

The manikin is designed according to the physiological characteristic of female old people for basic clinical nursing training. The product consists of full-body female elderly manikin and non-invasive blood pressure simulator; with about 50 kinds of nursing functions, made of imported PVC material, fine quality, environmental protection, realistic shape as human, easily washable; these help nursing workers understand and care for old people during the nursing process.

### Basic nursing functions:

1. Hair and face wipe
2. Eye and ear washing and administering
3. Removal and insertion of hearing aid
4. Oral cavity and artificial teeth care
5. Endotracheal intubation, automatically monitor whether the tracheal intubation is correct or not through sensor, support auscultation to detect intubation site
6. Incision of trachea nursing
7. Sputum suction
8. Oxygen inhaling
9. Oral and nasal feeding
10. Gastrolavage
11. Venipuncture, injection , transfusion(arm)
12. Deltoid subcutaneous injection
13. Vastus lateralis injection
14. Thoracic cavity, lumbar puncture
15. Breast nursing, mammary gland examination
16. Enema
17. Male/female urethral catheterization
18. Male/female bladder irrigation
19. Stoma drainage
20. Colostomy
21. Buttocks intramuscular injection
22. Large area of sacral ulcer
23. Cleavage lines contrast
24. Holistic nursing: sponge bath, replacing clothes,cold and hot therapy
25. Realistic limbs joint, truck may lean forward, can sit it the wheelchair
  - 1) Truck- rotation, flexibility
  - 2) Neck- rotation, flexibility, lateral curvature
  - 3) Shoulder and buttock- endoduction, abduction, rotation, flexibility
  - 4) Elbow-internal rotation, external rotation,
  - 5) Knee- internal rotation, external rotation
  - 6) Wrist-internal rotation, flexibility, stretching, bending
  - 7) Ankle- introversion, eversion, endoduction, abduction
26. Non-invasive blood pressure measurement
  - 1) Systolic and diastolic pressure may be set individually in steps of 1mmHg
  - 2) Systolic pressure 70-230 mmHg, diastolic pressure 40-140 Hg
27. Diabetes foot nursing





## Hemodialysis Simulated Human

ITEM NO : GD/HS2000



GD/HS2000 Hemodialysis Simulated Human

GD/JH2000 Hemodialysis Arms

### Features:

The product, on the basis of H120A, updates and adds Hemodialysis arm, which should first of all build arteriovenous fistula vascular access according to the Hemodialysis to touch vascular tremor. It adopts blood bump puncture to connect the arm model, simulates the establishment of blood circulation pathway, and uses the puncture needle to puncture related blood vessel to carry out the vessel operation training.

- The product possesses all functions of H120A.
- Hemodialysis simulates arms, presses the handball to simulate the pulse of radial artery and to touch vascular tremor after establishing arteriovenous fistula pathway.
- Simulate blood circulation pathway: connect the Hemodialysis arm with blood bump, fluid reservoir, and two sets of vessel puncture equipment, to carry out the vessel operation training.

## Wearable Elderly Action Simulation Suit

ITEM NO : GD/H230

Modern society is gradually entering the elderly age, so experiencing of old people's life is beneficial for understanding old people's physiological and psychological ideas, so as to achieve more scientific clinical care for elderly patients.

### Features:

1. Designed basing on the physiological changes of old people, fine and environmental material, washable;
2. Be able to wear "Simulated Elderly Action Suit" to experience old people's life and the aging feeling of the specific part of the body, and provides better understanding for old people's feeling.
3. Adjustable cured angle of the back and body



## Hemiparesis Nursing Simulation Suit

ITEM NO : GD/H240

Through experiencing patients' life, for example, the inconvenience of hemiparalysis patient caused by cerebrovascular disease and cerebral trauma, to understand the physiological and psychological ideas so as to provide more scientific clinical care for hemiparalysis patient.

### Features:

1. Designed according to the physiological changes of hemiparalysis patient, fine and environmental material, washable
2. Experience left-right hemiparalysis
3. Stiff joints because of fixation by the restriction device, tightness of rubber band can be adjusted
4. Trainer can experience the importance of crutches
5. Shoes are designed for old and disabled people, portable and antiskid



## Child Thoracocentesis Training Simulator

ITEM NO : GD/H167

### Features:

1. Mainly used for child thoracocentesis training. Can perform standard thoracocentesis operation.
2. Obvious marks on the body surface. Can touch the ribs and intercostal space.
3. Can perform pleural effusion puncture in the bilateral posterior axillary line and the scapular line.
4. Correct puncture operation can extract pleural effusion.
5. Made of high quality mixed rubber. Size of a real child (3 years old) with accurate anatomic structure, vivid and soft.
6. Convenient to clean. Can be used repeatedly.

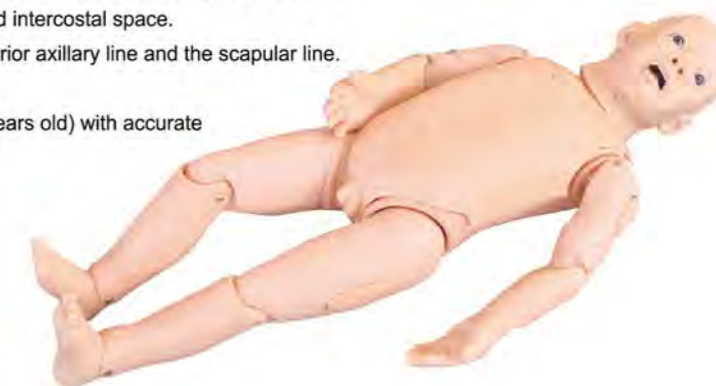



## Child Enema Training Simulator

ITEM NO : GD/H161

### Features:

1. Mainly used for child enema skill training. Can perform standard enema operation.
2. Made of high quality mixed rubber. Same size as a real child (3 years old) with accurate anatomic structure, vivid and soft. Can display standard enema position.
3. Convenient to clean. Can be used repeatedly.



## Child Nasogastric Intubation Training Simulator

ITEM NO : GD/H166

### Features:

1. Mainly used for child nasogastric intubation training. Can perform standard nasogastric intubation operation.
2. Made of high quality mixed rubber. Size of a real child (3 years old) with accurate anatomic structure, vivid and soft. Can display standard nasogastric intubation position.
3. Can be used continuously and repeatedly in training teaching.



## Model of Pediatric Urethral Catheterization

ITEM NO : GD/H169

### Features:

- Dorsal position is applied in pediatric urethral catheterization. Proper catheter shall be selected in according to ages. It is available to conduct standard pediatric urethral catheterization training. It is made of high-quality mixed gum on the basis of features of three-year-old child. The appearance is lifelike with soft texture. It is as large as life. It is available to demonstrate and operate pediatric urethral catheterization repetitively. The model is easy for cleaning.



## Child Abdominocentesis Training Simulator

ITEM NO : GD/H168

### Features:

1. Mainly used for child abdominocentesis training.
2. Made of high quality mixed rubber. Vivid and soft. Feels like real child (3 years old).
3. Can feel obvious empty feeling when puncturing correctly into abdominal cavity.
4. The puncture part can be used repeatedly without any leakage.





## Model of Care of Babies with Down's Syndrome

ITEM NO : GD/H135

### Features:

Model of care of babies with Down's Syndrome has Down's Syndrome, which is trisomy 21 syndrome. It is also called mongolian idiocy. It is a disease caused by abnormality of chromosome. It simulates the facial features of dementia and vital signs, including ocular hyper-telorism, allopthalmia, low nasion, flat nose, thick tongue, flat head, short and small fingers, large space between the first and second toe, short height, etc. It is available to conduct training of basic baby care operation. The baby's appearance is cute with beautiful clothes, which cultivates students to understand and accept disabled children in study.



## Nursing Baby

ITEM NO : GD/H130

### Features:

1. Head, neck and limbs can be moved freely. The chest skin can be replaced.
2. Cephalic venipuncture
3. Umbilical venipuncture
4. Oral and nasal intubation nursing
5. Care of gastrolavage, enema and urethral catheterization
6. Ostomy
7. Deltoid subcutaneous injection and buttocks intramuscular injection
8. Holistic nursing care: sponge bath, replacing clothes, lactation and diaper changing



## Advanced Infantile Jaundice Nursing Model

ITEM NO : GD/HT106

### Features:

- It is made of polymer material. Its appearance and texture is lifelike.
- Infantile jaundice nursing model has skin yellowness and icteric sclera. It can be used to identify the severity of jaundice.
- It is available to conduct infant basic nursing operation training:
  - 1) Practice infant regular physical examination; measurement of body weight, chest, abdominal and head circumference;
  - 2) Infant holding, wrap-up and diaper changes;
  - 3) Sponge bath, facial features cleaning, skin nursing;
- It will cultivate care and love of students and broaden their knowledge of jaundice during the procedure of taking care of sick infants.



## Infantile Malnutrition Nursing Model

ITEM NO : GD/HT108

### Features:

- It is made of polymer material. Its appearance and texture is lifelike.
- Infantile malnutrition nursing model has features like big head, thin limbs, weight loss, short stature, etc. The infant is 10-month old. Its height is 67cm. Its weight is 6.7 KG. Comparing with common 10-month infant, there is a great gap.
- It is available to conduct infantile basic nursing operation training.
  - 1) practice infant regular physical examination; measurement of body weight, chest, abdominal and head circumference;
  - 2) Infant holding, wrap-up and diaper changes;
  - 3) sponge bath, facial features cleaning, skin nursing;
- It is available to cultivate comprehension and patient of students when taking care of sick infants.



## Advanced Neonatal Umbilical Cord Nursing Model

ITEM NO : GD/H132

### Features:

1. Female newborn systemic model, moveable head and limbs
2. Realistic umbilical cord with umbilical vein and artery
3. Umbilical cord ligation and nursing, realistic touch feeling, the enough length of umbilical cord can be used continually;
4. Neonatal basic nursing: lactation, sponge washing, wearing clothes, changing diapers





## Advanced Child Nursing Manikin(Three-year old )

ITEM NO : GD/FT333

### Features:

1. Operations of child care: full body bandage exercise, changing clothes, eye washing and administering, mouth cavity care
2. Airway management: realistic mouth, nose, tongue, gum, pharynx, larynx, esophagus, epiglottis, trachea and tracheal ring, can practice tracheal intubation, sputum suction, oxygen inhaling
3. Oral and nasal feeding
4. Gastrolavage
5. Venipuncture, injection, transfusion (Arm). There is an obvious feeling when needle penetrates into vein. And blood flash back indicates proper insertion.
6. Intramuscular injection in bilateral deltoid, bilateral vastus lateralis .
7. Enema, placement of rectal suppository
8. Urethral catheterization
9. Holistic care: sponge bath, replacing clothes, cold and heat therapy
10. Limbs joints: Bend, rotation, upper and lower movement.
11. The stoma of ileum and colon nursing
12. Puncture of tibia bone marrow



## New Basic Nursing Model

ITEM NO : GD/H7

### Features:

- |  |   |
|--|---|
| 1. Oxygen inhaling   | 10. Veinpuncture  |
| 2. Nasal feeding   | 11. Male urethral catheterization                                   |
| 3. Gastrolavage  | 12. Male bladder irrigation   |
| 4. Duodenal drainage                                       | 13. A drainage gauze can be placed in fistula of the wound dressing |
| 5. Esophagus and stomach bottom double balloon compression | 14. Femoral vein puncture and femoral artery puncture               |
| 6. Arm injection   | 15. Buttocks intramuscular injection                                |
| 7. Subcutaneous injection                                  | 16. Enema   |
| 8. Intravenous injection                                   | 17. Female urethral catheterization                                 |
| 9. Venous transfusion                                      | 18. Female bladder irrigation                                       |



## Full Functional Neonatal Nursing Manikin



Features: " ■ ● ◆ " represents product function

Model No.	Function	Features	Standard Components
GD/FT335	Nursing,CPR	■	Manikin, CPR monitor
GD/FT435	Nursing,CPR, Auscultation	■ ●	Manikin, CPR monitor, Auscultation simulator set
GD/FT535	Nursing,CPR, Auscultation, defibrillation and pacing, ECG	■ ● ◆	Manikin, CPR monitor, Auscultation simulator set, defibrillator, ECG generator,

### Main features:

- General care: change diapers, change clothes, mouth care, cold and hot therapy, bandaging;
- Venous transfusion/puncture, arm veins include and Scalp vein includes.
- Umbilical cord care: ligature of umbilical cord, umbilical venous intubation and transfusion;
- Gastric intubation: detect tube position by means of auscultation; can practice gastrointestinal decompression, nasal feeding, gastric lavage, etc;
- Bone marrow puncture: practice tibial puncture; outflow of simulative bone marrow shows proper puncture operation; drug liquid can be injected into and can practice transfusion operation;
- CPR operation training: Supporting multiple breathing ways by mouth to mouth, mouth to nose and simple respirator to mouth; electronically monitor compression, frequency and volume of blowing, compression times, frequency and depth, blowing and compression can be training separately, assessment model training .
- Auscultation: the heart sound, the breathing sound, the bowel sound .
- ◆ Defibrillating and pacing: simulating the defibrillation and pacing, can be used with different real defibrillator and pacemaker to achieve the real defibrillation and pacing
- ◆ ECG: simulating ECG, can be used with different real ECG to achieve the real ECG.



### Full Functional Infant Nursing Manikin



Nursing Skills Training Simulator

Features: "■ ● ◆" represents product function

Model No.	Function	Features	Standard Components
GD/FT337	Nursing,CPR	■	Manikin, CPR monitor
GD/FT437	Nursing,CPR, Auscultation	■ ●	Manikin, CPR monitor, Auscultation simulator set
GD/FT537	Nursing,CPR, Auscultation, defibrillation and pacing, ECG	■ ● ◆	Manikin, CPR monitor, Auscultation simulator set, defibrillator, ECG generator,

- Holistic care:diaper changing,wear and replace clothes,mouth care,cold and hot therapy,bandaging;
- Venous transfusion/puncture,arm veins include and scalp vein includes;
- Gastric intubation:detect tube position by means of auscultation;can practice gastrointestinal decompression,nasal feeding,gastric lavage,etc;
- Bone marrow puncture:practice tibial puncture;outflow of simulative bone marrow shows proper puncture operation;drug liquid can be injected into and can practice transfusion operation;
- CPR operation training:support multiple ventilation ways:mouth to mouth,mouth to nose,BVM to mouth;electronic monitoring of inflation frequency, volume,compression number,frequency and depth;can only practice inflation or compression,assessment model training;
- Auscultation:the heart sound,the breathing sound the bowel sound;
- ◆ Defibrillating and pacing:simulating the defibrillation and pacing,can be used with different real defibrillator and pacemaker to achieve the real defibrillation and pacing.
- ◆ ECG:simulating ECG,can be used with different real ECG to achieve the real ECG.

### Full Functional One-year-old Child Nursing Manikin



Nursing Skills Training Simulator

Features: "■ ● ◆" represents product function

Model No.	Function	Features	Standard Components
GD/FT332	Nursing,CPR	■	Manikin, CPR monitor
GD/FT432	Nursing,CPR, Auscultation	■ ●	Manikin, CPR monitor, Auscultation simulator set
GD/FT532	Nursing,CPR, Auscultation, defibrillation and pacing, ECG	■ ● ◆	Manikin, CPR monitor, Auscultation simulator set, defibrillator, ECG generator,

- General care:skin care(e.g:wear and change clothes),mouth care,ear irrigation,bandaging training,changing diapers,cold and hot therapy;
- Venous puncture/transfusion:dorsal vein of hand,femoral vein,dorsal vein of foot;
- Intramuscular injection:bilateral deltoids bilateral vastus lateralis;
- Subcutaneous injection:the subcutaneous of lateral thigh;
- Bone marrow puncture:distinct body marks;practice tibial puncture;outflow of simulative bone marrow shows proper puncture operation;
- Gastric intubation:detect tube position by means of abdominal auscultation;can practice gastrointestinal decompression,gastric lavage,etc; aspiration of gastric fluid indicates proper intubation;
- Urethral catheterization: replaceable male/female perineum,practice male/female urethral catheterization;
- Leum,rectum,bladder stoma care;
- CPR operation training:support multiple ventilation ways:mouth to mouth,mouth to nose,BVM to mouth;electronic monitoring of inflation frequency,volume,compression number,frequency and depth;can only practice inflation or compression;
- Auscultation:the heart sound,the breathing sound,the bowel sound;
- ◆ Defibrillating and pacing:simulating the defibrillation and pacing,can be used with different real defibrillator and pacemaker to achieve the real defibrillation and pacing;
- ◆ ECG:simulating ECG,can be used with different real ECG to achieve the real ECG.



## Full Functional Five-year-old Child Nursing Manikin



Features: "■ ● ◆" represents product function

Model No.	Function	Features	Standard Components
GD/FT334	Nursing,CPR	■	Manikin, CPR monitor
GD/FT434	Nursing,CPR, Auscultation	■ ●	Manikin, CPR monitor, Auscultation simulator set
GD/FT534	Nursing,CPR, Auscultation, defibrillation and pacing, ECG	■ ● ◆	Manikin, CPR monitor, Auscultation simulator set, defibrillator, ECG generator,

- General care:skin care(e.g:wear and change clothes),mouth care,ear irrigation,bandaging training,changing diapers,cold and hot therapy;
- Venous puncture/transfusion:dorsal vein of hand,femoral vein,dorsal vein of foot;
- Intramuscular injection:bilateral deltoids bilateral vastus lateralis;
- Subcutaneous injection:the subcutaneous of lateral thigh;
- Bone marrow puncture:distinct body marks;practice tibial puncture;outflow of simulative bone marrow shows proper puncture operation;
- Gastric intubation:detect tube position by means of abdominal auscultation;can practice gastrointestinal decompression,gastric lavage,etc; aspiration of gastric fluid indicates proper intubation;
- Urethral catheterization: replaceable male/female perineum,practice male/female urethral catheterization;
- Leum,rectum,bladder stoma care;
- CPR operation training:support multiple ventilation ways:mouth to mouth,mouth to nose,BVM to mouth;electronic monitoring of inflation frequency,volume,compression number,frequency and depth;can only practice inflation or compression;
- Auscultation:the heart sound,the breathing sound,the bowel sound;
- ◆ Defibrillating and pacing:simulating the defibrillation and pacing,can be used with different real defibrillator and pacemaker to achieve the real defibrillation and pacing;
- ◆ ECG:simulating ECG,can be used with different real ECG to achieve the real ECG.

## Transparent Gastric Lavage Simulator with Warnings

ITEM NO : GD/H7-1

Main function:

1. The simulator can demonstrate gastric lavage, oxygen inhalation, nasogastric gavage, tracheotomy nursing and double air sac compression of esophagus and stomach fundus, etc ;
2. Replica of standard adult upper half body; thorax with anatomical structure marks; demonstrate operational process visually through the transparent chest shell.
3. Comes with lamplight warning system and allow to demonstrate function of duodenum drainage.
4. Pupils contrast demonstration



## Advanced Basic Nursing Manikin

ITEM NO : GD/H70

Features:

Model using imported materials, skin soft, feel real, flexible joints, all kinds of nursing procedures can be performed

1. Face washing
2. Eye and ear washing and administering
3. Mouth cavity care
4. Oxygen inhaling
5. Endotracheal intubation
6. Oral and nasal feeding
7. Gastrolavage
8. Oral and nasal intubation
9. Deltoid subcutaneous injection
10. Vein injection
11. Vein blood transfusion
12. Enema
13. Vein puncture
14. Female urethral catheterization
15. Male urethral catheterization
16. Female bladder irrigation
17. Male bladder irrigation
18. Ostomy
19. Buttocks intramuscular injection



## Nasogastric Feeding & Tracheal Intubation Simulator

ITEM NO : GD/H70-1

Features:

1. Hair and face washing
2. Eye and ear washing and administering
3. Mouth cavity care
4. Endotracheal intubation
5. Oxygen inhaling
6. Nasogastric intubation
7. Sputum suction
8. Oral and nasal cavity intubation
9. Carotid artery pulse





## Nasogastric Feeding & Tracheal Care Simulator

ITEM NO : GD/H81

The model simulates a male adult upper body structure, with anatomical structure of nasal cavity, oral cavity, teeth, tongue, uvula, reple, vocal cord, trachea, bronchi, lungs, esophagus, stomach, liver, diaphragmatic muscle, and small intestine. The simulator is made of imported material with realistic touch feeling, and the stomach is made of high intensity transparent material, which is convenient to observe. helper for pediatric nursing teaching and training.

### Features:

1. Open chest wall skin to expose thoracic viscera and organs, such as stomach and lung, can examine if the operation is correct;
2. Insertion of gastric tube through mouth or nose: nasal feeding, gastrolavage, haemostasis and gastroscopy operation, simulated gastric fluid can be extracted when the operation is correct;
3. Endotracheal intubation via mouth or nose: Sputum suction and oxygen inhaling, etc
4. Postoperative care for incision of tracheal
5. Manually generated carotid arterial pulse
6. LCD display :different pupil states:normal.dilated. needle tip type.



## Parenteral Alimentation Nursing Simulator

ITEM NO : GD/H72

The model is used for patient's parenteral alimentation treatment and care through central vein intubation, provides trainings of central vein intubation, related disinfection, puncture and fixing operation.

### Features:

1. Simulate normal adult male size accurate and real anatomical structure translucent design is conducive for sterical observation of internal skeleton, blood vessel, heart and part of lungs
2. Transparent design for clear observation of internal jugular vein and subclavian venous channel
3. Cutaneous covering in the puncture site of right side chest;
4. The heart part can be opened to see the tricuspid valve with red marker



## Sengstaken-Blakemore Tube Training Simulator

ITEM NO : GD/H82

### Features:

1. Transparent chest wall to have viscera in the thoracic cavity exposed such as stomach and lung; check whether the operation is correct.
2. Compression hemostasis via Sengstaken-Blakemore tube can be trained with an open window, through which the whole process of stomach fundus compression hernostasis can be completely demonstrated.
3. Allow to operate nasal feeding, gastric lavage and stomachoscopy; simulative stomach juice can be extracted when the operation is correct; the liquid in the digestive tract can be excreted after the whole training session.
4. Available postoperative care of tracheotomy and mouth care.



## Child Transparent Gastric Lavage Model

ITEM NO : GD/H83

### Features:

1. It has the half-transparent body; the whole operation process can be observed.
2. It can insert the nasogastric gastric tube to input nutrition.
3. gastric lavage training for first-aid





## Multi-functional Transparent Gastric Lavage Simulator

ITEM NO : GD/H80

The model simulates a male adult upper body structure, with anatomical structure of nasal cavity, oral cavity, teeth, tongue, uvula, larynx, vocal cord, trachea, lungs, esophagus, stomach, liver and small intestine. The simulator is made of imported material with realistic touch feeling, and the stomach is made of high intensity transparent material, which is convenient to observe, can directly observe the realistic organs and structures of chest cavity and abdominal cavity and the gastric lavage process. helper for pediatric nursing teaching and training.

### Features:

1. Transparent chest wall, visible of external organs such as stomach and lung, can examine if the operation is correct;
2. Insertion of gastric tube through mouth or nose: nasal feeding, gastrolavage, haemostasis and gastroscopy operation, simulated gastric fluid can be extracted when the operation is correct; After finishing operation, the fluid in the digestive tract can be eliminated from body
3. Endotracheal intubation via mouth or nose: Sputum suction and oxygen inhaling, etc
4. Postoperative care for incision of tracheal and oral cavity care
5. Manually generated carotid arterial pulse
6. Can be placed in many postures, such as supine position, left-lateral position, sitting position, etc
7. LCD display :different pupil states:normal,dilated. needle tip type.



## Swallow Mechanism Simulator

ITEM NO : GD/H88

### Features:

1. The mechanism of swallow
2. The causes of mistaking swallow
3. Correct posture of eating
4. The relationship between the angle of neck and mistaking swallow
5. Emergency rescue for mistaking swallow
6. Swallow training with oral cavity care
7. Intubation feeding
8. Internal absorption of oral cavity



## Advanced Suction Training Simulator

ITEM NO : GD/H85

### Features:

1. Suction tube can be inserted into nasal cavity and oral cavity, and simulated sputum can be suctioned.
2. Suction tube and Yankin tube can be inserted into trachea and bronchia through nasal cavity or oral cavity. And trainers can observe the interior operation and simulate intubation and suction.
3. Suction tube can be inserted into trachea and bronchia through tracheotomy cannula. And trainers can observe the interior operation and simulate intubation and suction.
4. By taking off one half of the face, the intubating position can be confirmed, and the anatomical structures of nasal cavity, pharynx, oral cavity and cervix can be learned. The trainers can exercise suction skill under straight observation, and improve the effectiveness of the training.
5. The simulating sputum can be put into nasal, oral cavity and trachea, which can enhance the lifelike feel of the suction training.



## Adult Tracheotomy Care Simulator

ITEM NO : GD/H23

### Features:

1. Precise anatomy: pharynx, epiglottis, trachea, esophagus, position of tracheotomy, cricoid and left, right bronchial trees
2. Tracheotomy care
3. Sputum suction
4. Suction via oral cavity
5. Clean and care of tracheal cannula





## Child Tracheotomy Care Simulator

ITEM NO : GD/H24

### Features:

1. Precise anatomy: pharynx, epiglottis, trachea, esophagus, position of tracheotomy, cricoid and left, right bronchial trees
2. Tracheotomy care
3. Sputum suction
4. Suction via oral cavity
5. Clean and care of tracheal cannula



## Electronic Catheterization & Enema Training Simulator

ITEM NO : GD/H27

### Features:

1. Male urethral catheterization: Lift the penis, simulating extending the urethra bend (curvatura prepubica). Gently introduce the catheter into the meatus and slowly advance it through the urethra (through cavernous body of urethra, membranous urethra and prostatic urethra). If the operation is correct, the green light will power on. Advance the catheter about 18-20cm and the red light will power on. The return of urine into the collection tubing signifies that the catheter is in the proper position.
2. Female urethral catheterization: Gently introduce the catheter into the meatus and slowly advance it proximally 4cm through the urethra. The catheter will arrive at bladder and the red light will power on. The return of urine into the collection tubing signifies that the catheter is in the proper position.
3. Enema: Introduce the catheter into the anus and advance it about 10cm through the anal canal.



## Catheterization Simulator(Male)

ITEM NO : GD/H28E

### Features:

1. Simulate real urethral catheterization operation training, realistic genitalia can carry out real urethral catheterization and genital care operation;
2. Fixed on bracket, can be operated on table;
3. With water-proof shorts which can be worn outside of clothes to operate, suitable for a group of two students to practice



## Catheterization Training Simulator(Female)

ITEM NO : GD/H28F

### Features:

1. Simulate real urethral catheterization operation training, realistic genitalia can carry out real urethral catheterization and genital care operation;
2. Fixed on bracket, can be operated on table;
3. With water-proof shorts which can be worn outside of clothes to operate, suitable for a group of two students to practice



## Catheterization Training Simulator(Male)

ITEM NO : GD/H17E

### Features:

1. General urethral catheterization process can be operated.
2. There are resistance when advance the catheter through mucosal fold, bulb of urethra and intraurethral sphincter.



## Catheterization Training Simulator(Female)

ITEM NO : GD/H17F

### Features:

1. General urethral catheterization process can be operated.
2. There are resistance when advance the catheter through urethral sphincter.





## Transparent Catheterization Simulator(Male)

ITEM NO : GD/H16E

### Features:

1. We design this simulator basing on the normal human anatomy.
2. The external genitalia are lifelike. Students can observe the organs in the pelvis, such as bladder, rectum.
3. The whole catheterization process can be seen because of the transparent abdominal wall.
4. The resistance will be felt when intubating, just as in real human. The external genitalia can be replaced.



## Transparent Catheterization Simulator(Female)

ITEM NO : GD/H16F

### Features:

1. We design this simulator basing on normal human anatomy.
2. The external genitalia are lifelike. Students can observe the organs in the pelvis, such as bladder, uterus and rectum.
3. The whole catheterization process can be seen because of the transparent abdominal wall.
4. The resistance will be felt when intubating, just as in real human. The external genitalia can be replaced.



## Catheterization Simulator(Male)

ITEM NO : GD/H18E

### Features:

1. Male internal genitalia and external genitalia
2. The students can directly observe catheterization process.



## Catheterization Simulator(Female)

ITEM NO : GD/H18F

### Features:

1. Female internal genitalia and external genitalia
2. The students can directly observe catheterization process.



## Bladder Puncture Simulator(Male)

ITEM NO : GD/H29E

### Features:

1. Accurate anatomical structure, obvious signs of bone, with foreskin for male;
2. Bladder washout and puncture operation
3. Bladder can be replaced, can inject fluid into bladder to achieve the state of filling;
4. Confirm the filling of bladder by percussion, puncture training can be repeated, realistic puncture resistance as in real human, there is obvious feeling when the puncture is correct;



## Bladder Puncture Simulator(Female)

ITEM NO : GD/H29F

### Features:

1. Accurate anatomical structure, obvious signs of bone, exposure of female urethra;
2. Bladder washout and puncture operation
3. Bladder can be replaced, can inject fluid into bladder to achieve the state of filling;
4. Confirm the filling of bladder by percussion, puncture training can be repeated, realistic puncture resistance as in real human, there is obvious feeling when the puncture is correct;



## Wearable Artificial Defecation Simulator

ITEM NO : GD/H37

### Simulate sidelying posture:

1. Wearable design and suitable for a group of two students to exercise
2. Made of imported material, soft skin, real operation process
3. With cloth elastic, length and tightness can be adjusted





## Enema and Assisted Defecation Training Simulator

ITEM NO : GD/H35

**Features:**

1. Simulate bed patient and old people, who can defecate by themselves.
2. The abdominal wall can be opened so as to directly observe the operation.
3. Disassembly and washing is very simple.



## Ostomy Care Simulator

ITEM NO : GD/H38

The model is designed to help introduce the essentials of ostomy care. The anatomy of latero-abdominal median incision, colostomy, ileostomy are carefully reproduced to provide lifelike functions and appearance.

**Features:**

1. The anatomy of colostomy and ileostomy are carefully reproduced to provide lifelike functions and appearance. The model can be operated in erect position or side-lying position.
2. Intubation feeding can be actually operated in the ileostomy.
3. Ostomy care can be operated in the colostomy, including excretion of synthetic stool, irrigation and stool bag care.

Size:38cm x 38cm x 26cm



## Decubitus Ulcer Care Simulator

ITEM NO : GD/H90E

**Features:**

1. 4 stages of ulceration
2. Decubitus ulcer kinds: sinus, fistula, corruption scab, infection, bone exposure, eschar, suturing incision, Herpes and Monilia infection.
3. Incision washing, evaluation and measurement



## Stage Decubitus Ulcer Care Simulator

ITEM NO : GD/H90F

**Features:**

1. 4 pieces of module of various stages
2. The students can wear the model.



## Variola Lesion Modules

ITEM NO : GD/H91

**Features:**

1. Comes with six pieces of simulated pygal skin, which separately illustrate classifications of decubitus and demonstrate symptoms of congestion ruddy period, inflammation infiltration period, mild ulcer period and necrotic ulcer period;
2. Available evaluation on decubitus of different stages, length and depth measurement of wound, treatment and nursing.



## Decubitus Evolution Model

ITEM NO : GD/H90D

**Features:**

1. The model shows cutaneous reaction after smallpox virus infection which reveals variola characters of different clinical phases.
2. Demonstrate symptoms of prodromal stage, skin eruption period and scab period.



## Diabetic Foot Nursing Simulator

ITEM NO : GD/HS19

**Features:**

1. Designed for nursing of foot pathological changes caused by diabetes
2. No.1,2,3 invasive trauma with minor foot infection
3. Display severe foot diseases, such as toe amputation, Charcot foot and gangrene, etc
4. Soft and elastic model material, bendable toes



## Intradermal Injection Arm

ITEM NO : GD/HS12

**Features:**

There are eight positions for intradermal injection.



## Intradermal Injection Wrap

ITEM NO : GD/HSP

**Features:**

1. There're dozens of intradermal injection points for exercise on the ring wrap, which is easy to wrap around the manikin arm.
2. The angle of inserting needle can be 5°, and there will be a real hillock on the skin. The hillock is extremely close to the negative result of skin test, and it will disappear after liquid extraction.





## Blood Sugar Collection Arm

ITEM NO : GD/HS18

### Features:

1. The model is the right front arm, with accurate anatomical position and obvious body surface landmarks, marks like right hand, right fingers, right wrist and right front arm are obvious and touchable.
2. The simulated fingertip blood collection site on the right finger and the injury marks on right wrist are obvious, and can collect blood on right finger tips.
3. Can perform the compression hemostasis operation training on blood collection sites on right fingertips.



## IV Arm

ITEM NO : GD/HS1

### Features:

Lifelike arm reproduction with multi-vein system designed for peripheral intravenous therapy.



## Multi-functional IV Arm

ITEM NO : GD/HS2

### Features:

1. Lifelike arm reproduction with multi-vein system designed for peripheral intravenous therapy.
2. Deltoid intramuscular injection.



## Full-functional IV Arm

ITEM NO : GD/HS3

### Features:

1. The peristaltic pump can simulate blood circulation.
2. Lifelike arm reproduction with multi-vein system designed for peripheral intravenous therapy and deltoid intramuscular injection.



## STD Examination Model

ITEM NO : GD/H92

### Features:

1. The model is a pelvis of adult male. Penis in perineal region is lifelike with high fidelity and real feeling. It is made of polymer material, which is environment-friendly and pollution-free.
2. There are several neoplasms of different sizes on penis coronary groove, which has bright red color that could be used to judge cauliflower excrescence examination. meatus urinarius is red and swollen. Suppurative excreta flows out when squeezing. It is applicable for practice of smear gonorrhea examination. It has functions of male urethral catheterization and bladder rinsing.



## Advanced Arterial Circulatory System

ITEM NO : GD/HS5D

### Features:

1. There is built-in lithium battery in system, which is applicable for outdoor training and examination. It is almost compatible with all commercial arterial arms from different factories.
2. There is built-in blood storage space in system, so no need to attach simulated blood bag.
3. System could simulate arterial blood circulation. There are pulses when palpating the artery. Blood backstreaming occurs during puncture.
4. There is built-in "intelligent button", which has different functions under different circumstances. And it is simple to operate.
5. It is available to conduct "one-touch" to quickly inject liquid, clean and evacuate. Pulses speed could be adjusted.



## Advanced Venous Circulation System

ITEM NO : GD/HS5J

### Features:

1. There is built-in lithium battery in system, which is applicable for outdoor training and examination. It is almost compatible with all commercial venous arms from different factories.
2. There is built-in blood storage space in system, so no need to attach simulated blood bag.
3. System could simulate venous blood circulation. There are pulses when palpating the artery. Blood backstreaming occurs during puncture.
4. There is built-in "intelligent button", which has different functions under different circumstances. And it is simple to operate.
5. It is available to conduct "one-touch" to quickly inject liquid, clean and evacuate. Pulses speed could be adjusted.



## Full-Featured High Simulation Infusion Arm

ITEM NO : GD/HS221

### Features:

1. Anatomic landmark is obvious. There are multiple veins systems, like cephalic vein, basilic vein and venae mediana antebrachii distribute on arms.
2. It has actual blood circulation function produced by hemodynamics. Blood output speed could be adjusted accordingly. The upper limbs could be rotated 180°. It supports intravenous injection, infusion (blood transfusion), drawing blood, intramuscular injection on deltoids.
3. Hemodynamics controlling installation has built-in batteries. So no need to attach external power, which is portable.
4. It is available to conduct "one-touch" to quickly inject liquid, clean and evacuate. Pulses speed could be adjusted.





## Electronic Veinpuncture Arm

ITEM NO : GD/HS5N

### Features:

1. With reasonable structure, realistic operation and durability, the model provides a good training tool of injection, hemospasia and blood transfusion.
2. The model can be used repeatedly and the vein and skin can be readily replaced when damaged.
3. The alarm instrument will indicate whether the operation is correct.



## IV Hand

ITEM NO : GD/HS5M

### Features:

1. With reasonable structure, realistic operation and durability, the model provides a good training tool of injection, hemospasia and blood transfusion.
2. The model can be used repeatedly and the vein and skin can be readily replaced when damaged.



## IV Elbow

ITEM NO : GD/HS5G

### Features:

1. With reasonable structure, realistic operation and durability, the model provides a good training tool of injection, hemospasia and blood transfusion.
2. The model can be used repeatedly and the vein and skin can be readily replaced when damaged.



## Elder Veinpuncture Arm

ITEM NO : GD/HS13

### Features:

1. Simulate Asian elderly male right arm, elbow joint is slightly external rotation, thin skin, not very clear blood vessel;
2. Fine anatomical structure, with cephalic vein, basilic vein, medial cubital vein; all vessels can puncture;
3. Provide training of punctuation, infusion and haemospasia, etc. Puncture resistance can be felt during puncturing, there is obvious feeling when needle penetrates into the vein, and simulated blood flash back indicates correct puncture.



## Intravenous Transfusion Leg

ITEM NO : GD/HS16

### Features:

1. Simulate Asian adult left lower limb, slightly external abduction and rotation, highly simulated skin, fine skin texture, soft and elastic;
2. Accurate anatomical structure, great saphenous vein, superficial vein of inter femur, superficial vein of lateral femoris, small saphenous vein, dorsal venous network of foot, all blood vessel can puncture;
3. Provide exercise of blood vessel puncture, transfusion and haemospasia. Puncture resistance can be felt during puncturing, there is obvious feeling when needle penetrates into the blood vessel, and simulated blood flash back indicates successful puncture.



## Intravenous Transfusion Hand & Elbow

ITEM NO : GD/HS42

The product combines lightweight, fine details and convenience together. This self-contained trainer is packaged in a plastic case that can be converted into a work station. It is an ideal way to teach venous puncture technology.

### Features:

1. The arm skin is made of imported material, life-like vein in the skin surface is visible and palpable
2. Veins are accessible at the antecubital fossa and along the forearm, making it possible to practice vein puncture at any of the common sites
3. When puncturing through skin and veins, the skin will roll as you palpate the vein. A realistic flashback will be observed when the needle is accurately inserted into the veins. Under common use, a hundred of puncture can be operated.
4. Can perform IVS and introduce over veins



## Neonate Scalp Veinpuncture Simulator Rotary Infant Veinpuncture Head

ITEM NO : GD/HS6E

### Features:

1. The model has main veins of the scalp, including venae temporales superficiales vein and venae frontales, and can be used to infusion, injection and phlebotomy.
2. There is obvious feeling when needle penetrates into the veins. Blood flash back indicates proper insertion.
3. These operations won't cause leaks.



ITEM NO : GD/HS6G

### Features:

1. The model shows cutaneous reaction after smallpox virus infection, which reveals variola characters of different clinical phases.
2. Demonstrate symptoms of prodromal stage, skin eruption period and scab period.





## Infant Veinpuncture Head

ITEM NO : GD/HS6F

### Features:

1. The model represents whole infant head and necks. It consists of main cephalic veins, including venae temporales superficiales, venae frontales, vena supraorbitalis, superior sagittal sinus and etc. You can exercise scalp venipuncture, hemospasia and superior sagittal sinus puncture.
2. There is obvious feeling when needle penetrates into the veins. Blood flashback indicates proper insertion.
3. These operations won't cause leaks.



## Infant Veinpuncture Leg

ITEM NO : GD/HS34

Simulate infant right leg and design the skeleton, skin, muscle and blood vessel according to the anatomical characteristic of infant leg. The model is life size and made of imported plastic material.

### Features:

1. There is obvious feeling when needle penetrates into the vein. And blood flash back indicates proper insertion.
2. Provide trainings of instep veinpuncture, great saphenous veinpuncture, small saphenous veinpuncture.



## Advanced Infant Access Simulator

ITEM NO : GD/HS9

This simulator permits instruction and training in the skills associated with injection, infusion and metachysis. The venous system consists of scalp vein, left and right arm veins, femoral vein, great saphenous vein, small saphenous vein and umbilical vein.

### Features:

1. Scalp vein (brow scalp veins, superficial temporal veins) puncture, venous injection, infusion and metachysis
2. The median basilic vein on the right and left arm
3. Right leg - femoral vein
4. Right leg - great saphenous and small saphenous veins
5. Umbilical vein



## Pediatric Veinpuncture Arm

ITEM NO : GD/HS32

### Features:

1. The model consists of simulated pediatric arm model . with realistic blood flow and real operation;
2. Life size of pediatric left arm, made of imported thermoplastic material, soft skin, and with obvious osteal identification marker;
3. Bendable back of hand, provide training of opisthenar venipuncture, haemospasia and transfusion. There is obvious feeling when needle penetrates into veins. And blood flash back indicates proper insertion.
4. With basement support, beautiful and convenient.



## Young Child Veinpuncture Arm Simulator

ITEM NO : GD/HS33

Life size of infant left arm, made of imported thermoplastic material, soft skin and have obvious osteal identification marker;

### Features:

1. Bendable back of hand, provide training of opisthenar veinpuncture, haemospasia and transfusion.
2. There is obvious feeling when needle penetrates into the vein. And blood flash back indicates proper insertion.



## Child IV Arm

ITEM NO : GD/HS8

### Features:

1. Simulate the arm of child (4 years old).
2. Lifelike arm reproduction with multi-vein system designed for peripheral intravenous therapy.





## IV Injection Kit

ITEM NO : GD/HS14E

### Features:

1. This model is a wearable set.
2. The simulator can be used in injection training, infusion training, blood transfusion and hemospasia training.
3. 5 pieces included in the kit.



## IV Injection Kit

ITEM NO : GD/HS14F

### Features:

The skin is realistic and the needle hole is not apparent.



## Rotatable Radial Artery Puncture Arm

ITEM NO : GD/HS4F

The model can simulate artery haemospasia, artery injection and artery transfusion under the simulative arterial blood pressure. It can be rotated through mechanical device, which can move the damaged artery and avoid vascular leakage after puncturation. So the operation training can be repeated. This model is suitable for medical college, nursing academy, health school and clinic workers to teach and exercise artery puncture. Rotate the radial artery if the simulative arterial blood is damaged. Wrist skin and blood vessel can be replaced if they are damaged. The model is made from imported PVC plastic material and stainless steel model which is injected through high temperature, with features of reasonable structure, realistic operation, solid and durable, sterilization and cleaning of non-deformation.

### Features:

1. Radial artery arm model, provide trainings of artery haemospasia, artery injection and transfusion, etc
2. Squeeze the air ball to simulate the arteriopalms and real arterial blood pressure;
3. There is obvious feeling when needle penetrates into the artery, and blood flash back indicates proper insertion;
4. The damaged radial artery site can be rotated through mechanical device;



## Artery Puncture Arm

ITEM NO : GD/HS4E

### Features:

1. It can puncture the vascular system of the radial artery and ulnar artery in the arm.
2. Inflated by the balloon, it can provide arterial pressure and arterial pulsation.
3. Simulated blood return, skin and arteries can be replaced.
4. The upper limb can be rotated 180 degrees to facilitate simulation puncture practice.
5. Deltoid intramuscular injection.



## Artery Puncture Hand

ITEM NO : GD/HS4G

Life size of left arm, made of imported thermoplastic material, soft skin and have obvious osteal identification marker;

### Features:

1. Consist of simulative hand model and electronic blood circulation device, real blood flow, radial artery palpation, realistic touching feeling;
2. Pulsation speed and strength can be adjusted;
3. Designed according to the anatomy of Asian male adult left wrist, made of imported thermoplastic material with soft skin and obvious signs of bone;
4. Palm upward, radial artery puncture, haemospasia, infusion, there is obvious feeling when needle penetrates into the artery and blood flash back indicates proper insertion, unclear pinpoint after repeated puncture;
5. With transparent basement support, beautiful and convenient;



## Child Arterial Injection Arm

ITEM NO : GD/HS36

### Features:

1. Made according to the infant left forearm and life size, with obvious osteal identification marker.
2. Simulating radial artery pulse by pulse bulb manually, and confirm the injection site.
3. Providing trainings of radial artery puncture, haemospasia, and transfusion. There is obvious feeling when needle penetrates into the vein. And blood flash back indicates proper insertion.
4. Fixed on the clear basement support and can be operated on the table, convenient and beautiful.





## Infant Artery Puncture Arm

ITEM NO : GD/HS37

Life size of infant left arm and obvious osteal identification marker

### Features:

1. Simulate radial artery pulse by pulse bulb manually, and confirm the injection site;
2. Provide trainings of Radial artery puncture, haemospasia, transfusion; there is obvious feeling when needle penetrates into the vein, and blood flash back indicates accurate insertion.



## Full-functional Vein Injection Arm

ITEM NO : GD/HS39

### Complete Vein Injection Arm:

1. venous access: Cephalic vein, Basilic vein, Median antebrachial vein, Dorsal venous net work.
2. This revolutionary training arm provides complete venous access for IV therapy and phlebotomy, plus sites for intramuscular and intradermal injections. An extensive 8-line vascular system allows students to practice venipuncture at all primary and secondary locations, including starting IVS and introducing OVER the Needle IV Catheters. The venous system simplifies setup with only one external fluid bag supplying artificial blood to all veins simultaneously. The dorsal surface of the hand includes injectable metacarpal, digital, and thumb veins. The antecubital fossa includes the median cephalic, median basilic, and median cubital veins. Vein puncture can also be performed along the basilica, cephalic, accessory cephalic and median antebrachial veins. Intramuscular injection may be performed in the deltoid muscle and intradermal injection sites are located in the upper arm. Intramuscular injections into the deltoid muscle are enhanced by the soft, lifelike skin and by the natural bony landmarks in the region. Intradermal injections using distilled water will create characteristic skin welts at designated sites on the upper arm.
3. The realism of the Advanced Vein puncture and Injection Arm is truly amazing. The soft, flexible fingers are molded separately with extreme attention paid to every detail—right down to the fingerprints! Flexion of the wrist helps students develop manipulation skills. The replaceable skin rolls as the veins are palpated, and a discernable “pop” is felt when entering the veins. The molding process reproduces the fine details of the skin to make the arm look and feel alive. Valves in the veins can be seen and palpated on the skin surface.
4. Simulated veins and skins are completely replaceable to keep this training arm looking and working like new. Under normal use, hundreds of injections may be performed before the veins or skins need to be replaced. Complete replacement kits are available and easy to use.



## Electronic Intramuscular Injection Buttocks

ITEM NO : GD/HS10A

### Features:

1. The model can be worn on.
2. Alarming sounds indicate whether the injection is correct.



## Transparent Contrastive Intramuscular Injection Buttocks

ITEM NO : GD/HS10B

### Features:

1. The transparent left side of the model shows internal structure including bones, muscles, nerves and veins, facilitating to compare left side with right side and avoiding damaging the nerves and veins.
2. Correct intramuscular injection sites can be palpated.
3. A buzzer and red color flashing light will warn students if the needle position is incorrect.



## Contrastive Intramuscular Injection Buttocks

ITEM NO : GD/HS10C

### Features:

1. Structure of left gluteal: osteal marks, gluteal muscles, ischiadic nerve and veins
2. Left gluteal can be taken off. So it is easy to observe internal structure and make sure position of ischiadic nerve and veins.
3. Gluteal intramuscular injection training





## Intramuscular Injection Buttocks

ITEM NO : GD/HS10D

### Features:

1. There' s a mark to show the right position for injection.
2. The inject pad can be taken out for replacement.



## Wearable Intramuscular Injection Upper-arm

ITEM NO : GD/HS20E

### Features:

1. The simulator is wearable.
2. Red light and sound will alarm if injection is too deep or the position is wrong.



## Transparent Contrastive Intramuscular Injection System

ITEM NO : GD/HS20F

### Features:

1. The right upper-arm is transparent and nerve and vessels can be seen.
2. Red light and sound will alarm if injection is too deep or the position is wrong.
3. If needle touch the nerve, the indicating light will turn on and alarming sound will appear.
4. If the injection position is right, the green light will turn on.

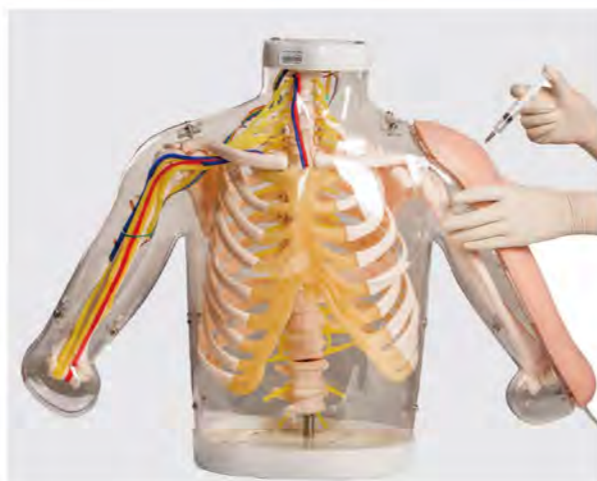

## Intramuscular Injection Kit

ITEM NO : GD/HS18E

### Features:

1. The model is divided into three layers: skin, subcutis and muscle.
2. With features of lifelike shape, realistic touch and it is suitable for three kinds of injection hypodermic injection intramuscular injection and intracutaneous injection.
3. Available of liquid injection, drain the liquid after using.



## Intramuscular Injection Training Kit

ITEM NO : GD/HS18F

### Features:

1. The model is divided into three layers: skin, subcutis and muscle.
2. Wearable design makes it a convenient simulator for training.



## Insulin Injection Pad

ITEM NO : GD/HS17

### Features:

The pad is made of imported plastic material with soft and elastic skin and cloth elastic can be worn on the specific site of the patient for self-injection of insulin drug, such as: abdomen, thigh, upper arm, etc. The length and tightness can be adjusted. And the thickness of the pad is suitable for different specifications of injection syringe. The hard plate in the back would prevent wearing situation of pad.





## BP Measurement Arm

ITEM NO : GD/HS7

### Features:

1. The model is suitable for medical college, nursing academy, health school and clinic workers to teach and exercise blood pressure skills.
2. This product can be used as stand-alone, or cooperated with other products.



## Dental Care Simulator

ITEM NO : GD/H11

### Features:

The model can be used for the training of tooth brushing, dental floss ca



## Adult Mouth Model with Full Teeth

ITEM NO : GD/H11-1

### Features:

1. It can be separated into two parts: skin and mouth with all teeth.
2. Show tongue and adult full teeth, 32 teeth in all.
3. It is available to perform functional activities of opening and closing the mouth.



**General Doctor<sup>®</sup>**



**Maternal and Infant  
Training Simulator**



## Obstetrics Skills Training System

ITEM NO : GD/F56



The simulator upgrades from GD/F55. Its system is developed according to the standardization training syllabus of the newest house staff and combined with requirement of clinical skills operation in gynaecology and obstetrics. It includes multiple subjects such as gynaecology, obstetrics, paediatrics, emergency treatment and nursing, which can be divided into puerpera and neonatus system. These two large scale systems cover first-aid knowledge points of the entire labor process, basic nursing, postpartum nursing care and BLS of infant and Mother, ACLS and PLS. It provides classical dystocia cases, e.g. normal labor, cord around neck delivery, breech dystocia, preeclampsia, caesarean birth, prolapse of umbilical cord, premature birth and potential hemorrhage before, during and after delivery, which instructs obstetrical workers to identify different natal stages through partogram, diagnose abnormal labor stages in clinic and deal with it properly; to diagnose fetal distress in time by clinical fetal monitoring and handle it; and to train nursing care and emergency treatment for neonates. The software can self-edit clinical cases, simulate real clinical environment and cultivate students' ability in clinical diagnosis and team cooperation for labor and emergency cases.

### Main functions of gravida delivery manikin:

#### Emergency treatment:

1. Standard airway management function: available orotracheal intubation and real-time display of intubation position on the computer;
2. Venipuncture: arm venous transfusion, deltoid subcutaneous injection, intramuscular injection of lateral thigh and deltoid;
3. Simulative drug treatment system provides multiple ways of drug administration; can make user-defined addition, medicine modification and drug list saving; and all kinds of drug effects cause physiological reaction;
4. CPR: there's chest rise during insufflation; computer monitors compression position, compression depth and inflating volume; real-time graphical display of data; have statistic reports when the operation is over; can perform training and assessment for individuals and several persons together; English voice prompts during the entire process;
5. Simulate defibrillation and pace-making: show the operation procedure of medical defibrillator by multi-media animation; when it is used with simulative defibrillating handle, defibrillation and pace-making can be achieved; defibrillation energy is selectable, and the max energy is 360J;

#### Vital signs simulation:

1. Real-time monitoring changes of UC and FHR curves
2. Simulate all kinds of maternity chief complaint; moan, cough and vomit sounds; and real spontaneous respiration authentically reproduces actual scenes of delivery room;
3. Carotid pulse and simulate variety airway obstruction;
4. Fetal heart sound auscultation, the heart rate can be adjusted;
5. Equipped with highly simulated cervix;
6. Simulate the autonomic breath, nose and mouth with airflow;
7. Simulate varieties breath models;
8. Hundreds of gravida's cardiopulmonary sound and bowel sound auscultation.



★ Simulative ECG monitoring: use finger-clamped SpO2 sensor to monitor SpO2; simulative ECG monitoring can be achieved when it is used with GD/J115, simulative multi-parameter ECG monitor. LCD simulative multi-parameter ECG monitor can provide 12-lead electrocardiogram, saturation of blood oxygen, breath, CO2, BP (arterial BP, central venous pressure, pulmonary arterial pressure, non-invasive BP), cardiac output, etc.; show the chest radiogram, ultrasonic cardiogram and 12-lead ECG synchronously; save hundreds of ECG internally, which can be used for training and assessment;



#### Simulate the whole process from expectant, parturition to postpartum nursing:

1. Type-B ultrasonic testing: provide dozens of clinical type-B ultrasound images; observe fetal physiological activities by type-B ultrasonic testing and judge whether placenta is normal;
2. Delivery: automatically demonstrate the delivery mechanism of left occiput anterior with spontaneous UC, engagement, descending, flexion, internal rotation, extension, restoration, external rotation, fetal shoulder and fetal delivery, and the delivery speed can be adjusted according to teaching requirements; air pump simulate UC of different intensity and duration; simulate delivery mechanism, there's uterine contraction during the first stage of labor; descent is discontinuous: fetal head descent during UC and a little retraction during the intervals; after cervix dilates totally, the second stage of labor begins;
3. The descending position of fetal head is controlled by the software; coordinate modules of antenatal cervical changes and birth canal relation changes to know the conditions of fetal head descent and cervical dilation;
4. Simulate normal delivery, breech delivery and shoulder dystocia;
5. Four common maneuver can be used to solve shoulder dystocia: McRobert's Maneuver, suprapubic pressurization, shoulder rotation, knee-elbow supine position or combined maneuver;
6. Equipped with lifting "soft pad" for practicing Leopold maneuver;
7. Equipped with modules of antepartum cervical changes and birth canal relation changes, which can be fitted to maternal manikin for training:
  - Stage 1: no dilation of cervix; cervical canal does not disappear; the position relation between fetal head and ischial spine place is -5;
  - Stage 2: 2cm cervical dilation; 50% of cervical canal disappears; the position relation between fetal head and ischial spine place is -4;
  - Stage 3: 4cm cervical dilation; cervical canal completely disappears; the position relation between fetal head and ischial spine place is -3;
  - Stage 4: 5cm cervical dilation; cervical canal completely disappears; the position relation between fetal head and ischial spine place is 0;
  - Stage 5: 7cm cervical dilation; cervical canal completely disappears; the position relation between fetal head and ischial spine place is +2;
  - Stage 6: 10cm cervical dilation; cervical canal completely disappears; the position relation between fetal head and ischial spine place is +5;
8. Simulate multiple placenta positions, placenta fragments residual;
9. Perineum suture modules for practice, and there're three incision positions: left inferior, median and right inferior;
10. Uterine massage postpartum 48 hours, great postpartum hemorrhage;
11. Puerpera nursing care (binding up, combing, overall cleaning, etc.)



**Neonatal function:**

1. Venipuncture: Neonatal scalp and arm venous punctures are available, and there's a "pop" feeling and back flow of blood for successful venipuncture;
2. Nursing: washing eyes and drop administration; neonatal cleaning and binding up;
3. Neonatal CPR Training;
4. Have trachea cannula via mouth and nose to make sputum suction and gastric lavage;
5. Baby's umbilical cord nursing;
6. Support multiple ventilation modes such as mouth to mouth, mouth to nose, and BVM to mouth and so on;
7. Artificial respiration;
8. Extracardial compression

**System configuration:**

1. Gravida manikin (for delivery and adult first aid)
2. Neonatal manikin (for first aid and nursing care)
3. Fetal manikin (for delivery)
4. Other auxiliary set

★ The mark shows that only when it used with optional accessories can some functions be realized.



**Other optional accessories:**

Model No.	Optional Accessory	Achievable Function
GD/AED99F	Automatic external defibrillator	Provide electrode button; English voice prompts during the entire process; Detect cardiac rhythm automatically and analyze if defibrillation is needed
GD/J115	Simulative multi-parameter ECG monitor	LCD screen ; Touch screen operation; Provide 12-lead ECG, saturation of blood oxygen, respiration rate, CO2 at the end of expiration, BP (arterial BP, central venous pressure, pulmonary arterial pressure, non-invasive BP) and cardiac output, etc.
Others	Real cardiac defibrillation pace-maker	Realize real defibrillation and pace-making in clinic
	Camera	Connected with local area network, features real-time colored video monitoring of every on-line student operating maneuver and process, which is easy for teachers to know about students' training and examination condition
	Computer	Connect to the system, install the software and achieve intelligent operation
	Computer control console	To place computer
	Stainless steel control console	To put the defibrillator or other devices
	Rescue operation console	To place the manikin

**Maternal and Neonatal Delivery Emergency Simulator**

ITEM NO : GD/F55



**Features:**

**System components:**

- |  |                                |
|--|--------------------------------|
| 1. Gravida manikin(for delivery and adult first aid) | 3. Fetal manikin(for delivery) |
| 2. Neonatal manikin(for first aid and nursing care)  | 4. Other auxiliary set         |

**Maternal manikin features:**

- (1) The mechanical gear device is equipped with two mechanical adapters for connecting simulative delivery fetus; fetus and adapter, the adapter and adapter, adapter and gear device are all fixed with elastic clamp device. There are system protective limit switches on both top and lower end of the gear device.
- (2) The delivery process and fetus heart sound controller can suspend, initialize, start and continue the delivery process; delivery speed is adjustable according to requirement, have 1-4 steps;
- (3) Fetal heart sound auscultation: can set fetal heart sound frequency and volume, heart rate is adjustable between"80-180";
- (4) Can simulate head birth, breech delivery, narrow birth canal, cord around neck, fore-lying placenta, etc;
- (5) With highly simulative cervix
- (6) Equipped with lifting "Soft pad" for practicing Leopold maneuver;
- (7) Equipped with antepartum cervical change and birth canal change modules, which can be fitted to maternal manikin for training;
  - Stage 1: no dilation of cervix; cervical canal does not disappear; the position relation between fetal head and ischial spine place is -5;
  - Stage 2: 2 cm cervical dilation; disappear 50% of cervical canal; the position relation between fetal head and ischial spine place is -4;
  - Stage 3: 4cm cervical dilation; cervical canal completely disappear; the position relation between fetal head and ischial spine place is - 3;
  - Stage 4: 5cm cervical dilation; cervical canal completely disappear; the position relation between fetal head and ischial spine place is 0;
  - Stage 5: 7cm cervical dilation; cervical canal completely disappear; the position relation between fetal head and ischial spine place is +2;
  - Stage 6:10cm cervical dilation; cervical canal completely disappear; the position relation between fetal head and ischial spine place is +5;
- (8) Can measure fetal head descent and cervical dilation
- (9) Can simulate multiple placenta position
- (10) Can set venous channel in maternal arm for giving administration and nutrition
- (11) Vulvar suture practice modules, including left lower, medial and right lower three incision position;
- (12) Tracheal intubation training
- (13) Manually simulate carotid artery pulse
- (14) CPR training: artificial respiration and heart compassion available, electronic monitoring operation date and a voice prompt chest rise when inflation can be observed obviously. Electronic monitoring of inflation volume, times, frequency and compassion position, frequency and depth



**Neonatal manikin features:**

- 1) Nursing features: eye irrigation and drops, neonatal washing and bandaging;
- 2) Oral and nasal intubation, infant sputum suction, tracheal intubation and gastric lavage;
- 3) Infant umbilical cord nursing, scalp vein puncture, arm venous puncture, there is obvious feeling for venous puncture, and blood flash back indicated correct puncture;
- 4) Neonatal CPR:
  - Support multiple ventilation ways: mouth to mouth, mouth to nose, bag respirator to mouth; Can act artificial respiration; Can act external compression

**Components:**

- Advanced Delivery and Maternal and Neonatal Emergency Simulator (Maternal)
- Neonatal simulator (for deliver use)
- Neonatal Emergency and Nursing model
- Automated delivery and fetal heart sound controller
- Adult CPR electronic display
- BP Measurement Trainer
- Elasticity Cervix
- Cervix examination modules 5pcst
- Suture perineum model 3pcst
- 48 hours postpartum uterus
- Wooden Stethoscope, use for fetus heart
- Normal placenta (1 set)
- Residual placenta chipping (1set)
- Neonatal airway cannual
- Blood pressure Meter (with cuff)
- Stethoscope
- Talcum powder

**Maternal manikin CPR training:**

- Maternal manikin CPR training:
  - Complying with AHA (American Heart Association) 2015 emergency guideline for CPR, can act artificial respiration and external compression; electronic monitoring of operation datas with voice prompt; can observe obvious chest rise while inflation;
  - observe obvious chest rise while inflation; Electronic monitoring of inflation volume, frequency and compression site, frequency and depth;
    - 1) Inflation volume excessive: red bar
    - 2) Inflation volume correct: green bar
    - 3) Inflation volume Insufficient: yellow bar
    - 4) Infation into stomach -Stomach indicator turns to red
    - 5) Compression depth excessive: red bar
    - 6) Compression depth correct: green bar
    - 7) Compression depth Insufficient: yellow bar



**Childbirth Simulator**

ITEM NO : GD/F52

**Features:**

1. Demonstrate the whole process of delivery;
2. Demonstrate the fetus, umbilical cord and placenta of vacuum-assisted delivery, flexible fetal joint, and multiple normal and abnormal positions of fetal delivery can be showed;
3. Can practise and master the comprehensive skills of normal labor, abnormal labor (dystocia), midwifery and perineum protection.
4. Available training of multiple pregnancy (twin pregnancy)

**Component:**

- A ( Matrix For Delivery Demonstration )
- B ( Fetus For Demonstration ) X 2

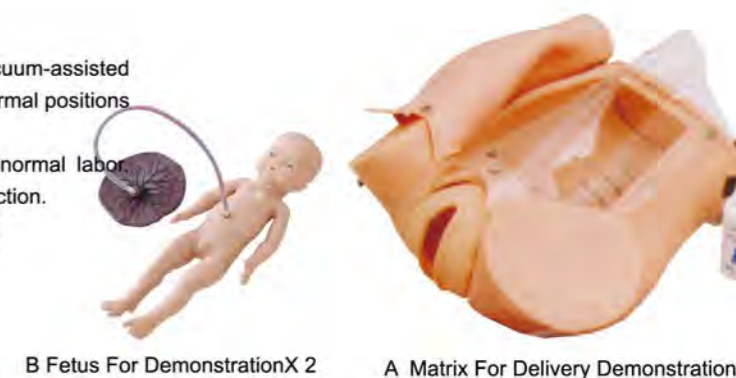

B Fetus For Demonstration X 2      A Matrix For Delivery Demonstration

**Advanced Childbirth Simulator**

ITEM NO : GD/F53

**Features:**

1. Demonstrate the fetus, umbilical cord and placenta of vacuum-assisted delivery, flexible fetal joint, and multiple normal and abnormal positions of fetal delivery can be showed;
2. Equipped with manual delivery mechanical parts; with the help of hands, the whole delivery process, including engagement descending, flexion, internal rotation, extension, restoration, external rotation and fetal delivery can be showed;
3. Can practise and master the comprehensive skills of normal labor, abnormal labor (dystocia), midwifery and perineum protection;

**Component:**

- C Matrix For Manual Delivery Demonstration
- B Fetus For Demonstration



C Matrix For Manual Delivery Demonstration      B Fetus For Demonstration

**Advanced Childbirth Simulator**

ITEM NO : GD/F54

**Features:**

1. Demonstrate the fetus, umbilical cord and placenta of vacuum-assisted delivery, flexible fetal joint, and multiple normal and abnormal positions of fetal delivery can be showed;
2. Equipped with manual delivery mechanical parts; by manual , the whole delivery process, including engagement, descending, flexion, internal rotation, extension, restoration, external rotation and fetal delivery, can be showed;
3. Can practise and master the comprehensive skills of normal labor, abnormal labor (dystocia), midwifery and perineum protection;
4. Equipped with soft elevated cushion for L eopold Maneuver practice;
5. Equipped with models for cervical and vaginal examination practice before and at birth;

**Component:**

- B ( Fetus For Demonstration ) + C ( Matrix For Manual Delivery Demonstration ) + D ( Cervical Changes Models ) + E ( Lifting "Soft Pad" For Leopold Maneuver Practice )



B Fetus For Demonstration      C Matrix For Manual Delivery Demonstration      D Cervical Changes Models      E Lifting "Soft Pad" For Leopold Maneuver Practice



## Pelvis Measurement Simulator

ITEM NO : GD/F22

**Features:**

1. An adult female simulator with flexible articulation, which has all kinds of body position for pelvic measurement.
2. Obvious anatomic landmark, which is easy for operating location.
3. Hypogastrium equipped with a transparent window, through which skill points in the whole process of internal pelvimetry can be seen.
4. Internal pelvimetry
5. External pelvimetry



## Pelvimetry Demonstration Model

ITEM NO : GD/F24

**Features:**

1. An adult pelvic model, life size, with accurate anatomical structure.
2. Show three planes of pelvic cavity: a) pelvic inlet plane b) pelvic midplane c) pelvic outlet plane
3. Consists of structures of hip bone, sacrum, sacral promontory, coccyx, ischial spine, ischial tuberosity, sacroiliac joint, iliopubic eminence, pubic symphysis and the 4th and 5th lumbar vertebrae, etc.



## Leopold's Maneuvers, Anal and Vaginal Examination Simulator

ITEM NO : GD/FW3

**Features:**

1. The simulation model is made from good material with vivid appearance, soft and elastic texture and realistic feeling.
2. Allow to aerate the abdomen to adjust upheaval, and have Leopold's maneuvers training and assessment.
3. Allow to have vaginal and anal examination to ascertain the fetal position.
4. Pelvic measurement.



## Maternity Examination Simulator

ITEM NO : GD/FW2

**Features:**

1. Can practice palpation, embryo heart sound auscultation, pelvic measurement and mammary nursing training.
2. In order to simplify the using and management, through external ball can give intrauterine injection of air, adjusting the inflating volume can make it become the most close state of human body.
3. Inner positioned simulative bone can practice the pelvimetry and abnorme measurement.
4. Using computer clip to control the voice synthesizer can hear the real cardiac sound, cardiac sound speed and volume can be adjusted any time.
5. Available the wood and stethoscope to practice cardiac sound, cardiac sound can also be heard from the speaker on the board.



## Maternity Examination Simulator

ITEM NO : GD/FW1

**Features:**

- Except the function of cardiac sound auscultation, other functions are same with GD/FW2.



## Prenatal Cervical Change Model

ITEM NO : GD/F20G

**Features:**

1. Six labor stations selected to represent conditions of the cervix and vagina prior to labor, during labor, and at birth.
2. Equipped with antepartum cervical change and birth canal change modules, which can be fitted to maternal manikin for training;
  - Stage 1: no dilation of cervix; cervical canal does not disappear; the position relation between fetal head and ischial spine place is -5;
  - Stage 2: 2 cm cervical dilation; disappear 50% of cervical canal; the position relation between fetal head and ischial spine place is 4;
  - Stage 3: 4cm cervical dilation; cervical canal completely disappear; the position relation between fetal head and ischial spine place is -3;
  - Stage 4: 5cm cervical dilation; cervical canal completely disappear; the position relation between fetal head and ischial spine place is 0;
  - Stage 5: 7cm cervical dilation; cervical canal completely disappear; the position relation between fetal head and ischial spine place is +2;
  - Stage 6: 10cm cervical dilation; cervical canal completely disappear; the position relation between fetal head and ischial spine place is +5;





## Childbirth Skills Training Simulator

ITEM NO : GD/F20

This model consists of pelvic cavity, fetus (with umbilical cord and placenta), cervix check model (cervix change | of antepartum), perineum cutting and suturing training simulator and etc. With lifelike shape, cervix check and childbirth procedure can be operated. Trainees can simulate proper childbirth procedure, assisted delivery, perineum protecting and episiotomy.

### Features:

1. Cervix check model: Size of cervical orifice, effacement of cervical canal and the position of fetal head corresponding to the plane of ischial spine can be checked.
2. Fetus model: The skin is soft and fontanel is visible. Vacuum extraction, umbilical cord ligation and placenta expulsion can be exercised.
3. Childbirth model: The model consists of transparent abdominal wall and lifelike skin. Simulate normal or difficult labors, assisted delivery and perineum protecting.
4. Perineum cutting and suturing training simulator: The simulator can be used repeatedly. One set of the simulator consists of three components; separately simulate the right posterior incision, left posterior incision or median incision.



## Advanced Wearable Gravidia Simulator

ITEM NO : GD/F21

### Features:

1. The model is applicable to male adult, unmarried female, student and premarital education and learning;
2. 13kgs abdominal weight can realistically simulate 40 weeks of pregnancy; can also simulate different weeks of pregnancy via adjusting the liquid in the uterine cavity;
3. Wearable design, can carry out four maneuvers of Leopold, breast nursing and other prenatal diagnosis;
4. Wear it and experience chest distress, lumbago, urinary frequency and other physiological state because of hysterauxesis during gestation period; can also experience pregnant women' all kinds of inconvenience;
5. Inject warm water into uterus to simulate amniotic fluid, can also measure uterus height and abdominal circumference;



## Advanced Fundus of Uterus Examination and Evaluation Simulator

ITEM NO : GD/F31

### Features:

1. With normal physiological changes of the postpartum women, provide assessment of postpartum fundus of uterus and massage skills training;
2. Hip joint is movable and can be placed correct body position.
3. Realistic anatomical landmark of united bones of toes;
4. Interchangeable Uterus:
  - Normal uterus
  - Postpartum uterus of the first hour
  - Postpartum uterus of the second day
  - Postpartum uterus of the second week
  - Callous uterus with good contraction
  - Soft uterus without good contraction
5. Expansion of vaginal orifice
6. Easy to separate the labium minus and expose the vagina,
7. Lear energy of cunnus



## Vacuum Delivery Simulator

ITEM NO : GD/F8

### Features:

1. Can demonstrate all the standard delivery procedures.
2. Consistent with the real pelvic verity size and with main anatomical marks.
3. Fetus model: the skin is soft and fontanel is visible, vacuum extraction can be exercised.
4. Flexible fetus joints fetal position through transformation demonstrate a variety of normal and abnormal position of childbirth.



## Difficult Labor Simulator

ITEM NO : GD/F4

### Features:

1. Can demonstrate strate all the situation of abnormal birth.
2. Inflatable demonstrate the narrow of the pelvis.
3. Simulate the abnormal fetal position, can process presentation dystocia.





## Manual Delivery Mechanism Demonstration Simulator

ITEM NO : GD/F6

### Features:

1. Vertical section model, designed in accordance with the human physiological anatomy structure.
2. Accurate anatomic marks, obvious outline of uterus and bony pelvis.
3. Delivery mechanical parts demonstrate the whole delivery process, including engagement, descending, flexion, internal rotation, extension, restoration, external rotation and shoulder delivery.
4. Simulation birth canal skin, simulate the real delivery situation.
5. The fetal skin is soft and fontanel is visible.



## Pelvis with Fetal Heads Model

ITEM NO : GD/F23

### Features:

1. Consist of a female pelvis and two fetal heads;
2. Two fetal heads: one is full-term, the other is premature;
3. Each cranial sutures and anterior and posterior fontanelles are palpable on fetal skull;
4. Fetal heads are fixed on flexible shaft through the pelvis;
5. Can observe the position relation of the fetus and pelvis during delivery;
6. Intuitively demonstrate the birth process of engagement, descending, flexion, internal rotation, extension, restoration, external rotation and fetal delivery;
7. Can demonstrate forceps and vacuum assisted deliveries.



## Episiotomy Training Simulator

ITEM NO : GD/F3A

### Features:

1. This model is designed for practice of perineum cutting and suturing.
2. The main structure of the simulator is a perineum, which is made of simulative foam, and the inner muscle is soft PVC. The simulator is mounted on a plastic framework.
3. There are two handles in the back and bottom of the simulator to adjust tension of the perineum.
4. Right posterior incision, left posterior incision or median incision can be selected to exercise perineum cutting and suturing.



## Vulva Suturing Training Simulator

ITEM NO : GD/F3B

### Features:

- Right posterior incision, left posterior incision or median incision can be selected to exercise perineum cutting and suturing.



## Amniocentesis Model

ITEM NO : GD/F50

### Features:

1. Simulate the standard supine position of the patient.
2. With accurate anatomical position and obvious body surface landmarks, marks like navel and anterior superior spine are obvious and touchable, which is easy for puncture positioning.
3. Can perform the operation training of amniocentesis through the abdominal wall, and can feel the falling after successful puncture, then extract model fluid.



## Vaginal Culdocentesis Simulator

ITEM NO : GD/F51

The model consists of cortex, fixed abdominal visceral organs, uterus, uterine-rectal concave haematodochae, vagina, rectal water sac and the stand. The cortex is used as the cover of the whole model; the devices used in belly are to fix functional visceral organs on their own actual locations. And four parts (uterine rectal concave water sac, rectal water sac, uterus and vagina) are inlaid into the device. The stand can hold the whole model and keep its breech up, which makes operation simple. The uterine-rectal concave haematodochae and rectal water sac are of cystic structure where to connect two drainage tubes to have liquid infused into.

### Features:

1. The simulation model is made from advanced materials with correct anatomical positions, soft and elastic skin, true feeling and real pathological tissue;
2. Penetrate into median fornix posterior, which is 1 cm inferior to the joint of cervix and vagina mucosa, parallel to cervical canal with a No.7 puncture needle, and light red liquid extraction means successful centesis;
3. If puncture isn't operated according to the conventions, e.g. if the operator pierces into the rectum, there will be yellow liquid extraction, which shows puncture failure;
4. If operator doesn't insert the needle according to the convention but pierces bilaterally without destination, it will hurt surrounding organs, which shows puncture failure.



## Gynecological Examination Simulator

ITEM NO : GD/F30P

### Features:

This is an adult female torso with simulated abdomen and pelvis can demonstrate the following:

- Palpation of normal uterus
- Bi-manual pelvic and tri-manual pelvic examination
- Examine the normal cervix via vaginoscope and colposcope
- Place and remove the IUD
- Pregnant uterus and postpartum uterus examination
- Observe the uterus, ovaries, fallopian, round ligament and other anatomy structure of pelvic
- Anteversion and retroversion of uterus can be adjusted
- Pelvic measurement





## Advanced Gynecological Training Simulator

ITEM NO : GD/F35

### Features:

1. Include all the functions of GD/F30s (gynecological examination simulator). Including bimanual and tri-manual gynecologic examination for changes of normal, abnormal uteri and accessories; vaginal speculum or electronic colposcopy for normal and abnormal cervical changes.
2. Hysteroscopy for changes of normal and abnormal uterine cavity.
3. Visualized laparoscopy to observe the structure of uteri, accessories and round ligaments.
4. Palpation for pregnant uterus and postpartum uterus models.
5. Vagina is dilated. With vaginal speculum, training of placing and taking out contraceptive device such as female condoms, contraceptive sponge, vaginal diaphragm (cervical cap) and others is available.
6. Transparent uterine antetheca for observing the process of placing and taking out IUD.
7. Replaceable cervical and uterine models.

### The components:

Normal and abnormal uterus and accessory models (for bimanual and tri-manual examination)

1. Normal uteri and accessories (transparent uterine antetheca in the gynecological examination model); IUD can be placed and taken out;
2. Normal uterus with proper retroflexion;
3. Fibroid;
4. Uterus with right salpingitis;
5. Uterus with left salpingitis;
6. Uterus with obvious anteversion and ante flexion;
7. Uterus with deformity and right salpingitis;
8. Uterus with right ovarian cyst.

Palpation for pregnant and postpartum uterine models

1. Early pregnancy uterus: 6- 8 weeks;
2. Early pregnancy uterus: 10-12 weeks;
3. Pregnant uterus: 20 weeks;
4. Postpartum uterus: 48 hours.

Normal and abnormal cervix models (for vaginal speculum and electronic colposcopy)

1. Normal cervix;
2. Chronic cervicitis with cervical erosion;
3. Cervical avulsion;
4. Cervical polyp;
5. Cervical inflammation with Nabothian cyst;
6. Acute suppurative cervicitis;
7. Cervical adenocarcinoma.

Normal and abnormal uterus models ( for hysteroscopy)

1. Normal uterus;
2. Endometrial polyp;
3. Endometrial hyperplasia;
4. Fibroid;
5. Early endometrial cancer;
6. Late endometrial cancer (progressive) accompanied with hydrops or empyema in the left accessory;
7. Uterine fundus cancer.



## Gynecological Examination Simulator

ITEM NO : GD/F30S

### Features:

This is an adult female torso with simulated abdomen and pelvis, can demonstrate the following:

- Palpation examination of normal and various abnormal uterus
- Bi-manual pelvic and tri-manual pelvic examination
- Examine the normal cervix via vaginoscope and colposcope
- Macroscopic observation normal and various abnormal lesions cervical
- Place and remove the IUD
- Observe the size and location of diaphragm
- Observe the uterus ovaries fallopian, round ligament and other anatomy structure of pelvic



## Breast Examination Simulator

ITEM NO : GD/F7A

### Features:

1. Natural lifelike female breast model can practice the inspection and palpation of breast.
2. Wearable structure design can better breast self-examination training.
3. Each part of the breast tumor:
  - Malignant tumor: hard, fixed, irregular surface
  - Benign tumor: relatively soft, smooth surface
  - A hard frontal lymph nodules
  - Strip type lobular hyperplasia
4. The change of nipple and skin:
  - The sag of nipple and skin



## Advanced Inspection and Palpation of Breast Simulator

ITEM NO : GD/F7B

### Features:

1. Contains various common typical signs of breast tumor, specially designed for clinical diagnosis
2. Good quality import material
3. Different area provide different simulative characteristics can sufficiently meet the teaching requirement
4. The model provides the following pathological:
  - Nodule: malignant tumor: hard, fixed, irregular surface
  - Benign tumor: relatively soft, smooth, surface
  - Lymph metastases: armpit and neck can touch the hard lymph nodules sagging
  - The change of nipple: sagging nipple has burst and blood liquid flow out
  - The change of skin: sagging skin, orange peel appearance



## Breast Examination and Postoperative Care of Mammectomy

ITEM NO : GD/F7E

### Features:

The model could be laid flat on table for teaching demonstration. It also could be hung in front of the chest. Conduct breast lumps palpation by sitting or dorsal position. Lumps of benign and malignant tumor are put into each side of mammary tissue to make palpation more convenient. It is available to identify comparatively and make a definite diagnosis through position, size, texture, and features like moving or fixed on the basis of palpation. The model is very useful for differential diagnosis of benign lump and malignant tumor of breast. Moreover, it is available to perform postoperative care of mammectomy of one side.



## Fetal Development Model

ITEM NO : GD/FT336

### Features:

1. Be placed in the beautiful rigid box, divided into 9 different process of embryo development: 20 days, 26 days, 35 days, 7- 8 weeks, 63 days, 13 weeks, 15 weeks, 5 months, 7 months
2. Videos vividly describe the embryonic development, the magical process of embryonic growth and reveal the mysteries of life





## Breast Examination Simulator

ITEM NO : GD/F7C

### Features:

1. Simulate a female upper body with moderate size breast, be made of imported material, soft skin and realistic louch feeling
2. Can be tiled on the desktop to demonstrate teaching
3. With cloth elastic and can be worn in front of breast for self- examination, adjustable length and tightness
4. Breast tumor and typical features:
  - 1) Hyperplasia of mammary glands
  - 2) Slick fringe of the benign tumor and movable;
  - 3) Lots of different size and hardness malignant tumor in mammary glands
  - 4) Melaslasis of malignant tumor and lymph, intumescence and accretion of absorbent gland in left arm pit and clavicle
  - 5) Sagging breasts
  - 6) Tangerine peel-like changes of skin
  - 7) Suffusion of one side mamilla



## High Intelligent Infant Simulator

ITEM NO : GD/FT330

### Features:

1. The infant simulator is made of imported thermoplastic, with features of high and low temperature resistant, non-deformation, flexible and water-proof and realistic shape.
2. Totally three sets of nursing and care procedures which are suitable for most of the babies' anxiety. Baby would show the anxiety feeling, such as noisiness, and crying from time to time. Learners can take correct nursing accordingly.
3. The whole procedure would take continuously for 48 hours. And in every 48 hours, there will be 25-27 times of care process occurs from time to time, and each time would last 5 to 30 minutes. During these times, students should focus on caring for their "children". And the total caring time within the 48 hours for the students is 7 hours.
4. Provide a set of key. Students will use the key to let the noisy and disturbing baby quiet down without interrupting the whole simulating procedure. And students must make correct judgment for baby crying so as to solve the problem with the correct key. What is so-called one key for one lock. If you use the wrong key, the baby would continue crying.
5. One "Emergency Key" is used to make baby quiet down when students can not make correct judgment and take correct nursing for baby crying because of without the whole simulating device.
6. The control box would remind teachers and students of their wrong nursing way.



## Operation Model for Mammary Abscess Examination

ITEM NO : GD/F7D

### Breast model displays lesion:

1. Gathered breast: there is lump in one breast, which is located at upper outer quadrant. Skin hyperemia occurs on the surface of the skin, which is pink with soft texture. It is movable and fluctuation occurs. There is fester when conducting puncture. Its size is 3\*3 cm.
2. Subareolar abscess is located at lower inner quadrant. Skin hyperemia occurs on the surface of the skin, which is pink with soft texture. It is movable and fluctuation occurs. There is fester when conducting puncture. Its size is 2\*2 cm.

Model size: common size

Material: imported high quality thermoplastic complex gums material.



## Infant Nursing Simulator (male/female)

ITEM NO : GD/FT13

### Features:

1. Realistic fontanel, coronal suture and parietal suture
2. Place nasal and oral gastric tubes
3. Rectal temperature measurement
4. Umbilicus nursing
5. Realistic testis in the scrotum
6. Training of bathing, lactation, enema, cord nursing



## 24/30 Weeks Premature Infant Simulator

ITEM NO : GD/FT331A/ FT331B

### Features:

1. With physiological features of preterm infant: Under 2500 grams in weight, less than 47cm in body length, soft skin with bright red, thin epidermis and visible of blood vessel, loose and wrinkling facial skin, fatty cervical muscle, hypotonia of limbs, hypertichosis lanuginosa, soft ear conch, unclear areola mammae, little dermatoglyphic patterns of sole, retained testicle of male infant, and labium majus can not cover labium minus for female; Can observe the physiologic icterus
2. Bregmatic Palpation for preterm infant, broad seam of bones of cranium, large fontanel and soft fringe of fontanel
3. Cleaning and bathing exercise of preterm infant in the incubator
4. Sputum suction and nasal feeding practice



## Term Fetus

ITEM NO : GD/FT1



## Newborn Baby with Visible Umbilical Cord

ITEM NO : GD/FT2





## Newborn Baby Without Umbilical Cord

EM NO : GD/FT3



## One-Month Baby

ITEM NO : GD/FT4



## Transparent Curettage Simulator

ITEM NO : GD/FT32

This model is designed for learners to learn artificial abortion curettage in clinical practice. It allows beginners to learn the anatomy of obstetrics and gynecology, and practice dilation, curettage, urethral catheterization and other related operation. And it is useful for classroom teaching.

### Features:

1. Transparent casing, solid, beautiful and visible of the pelvic internal structure, operation steps can be observed if they are correct
2. Good flexibility of vagina, vaginal speculum can be used, soft and elastic uterine material, realistic shape
3. Soft touching feeling of genitals, simulation shape, correct structure of the labia majora, labia minora, urethra, vagina
4. Realistic internal anatomical structure: uterus, fallopian tube, ovary, bladder, ureter
5. Uterine dilator and curet can be inserted into cervix
6. With basement support and can fix the uterus in the right position
7. Transparent curettage demonstration model: anteversion position, horizontal position, and retroversion position
8. Equipped with curettage residue



## Advanced Artificial Abortion Simulated Uterus

ITEM NO : GD/FT33A

This model is designed for students to learn artificial abortion curettage in clinical practice. It includes three modules: horizontal position uterus, anteversion uterus of 6-7 weeks pregnancy, and retroversion uterus of 6-7 pregnancy.

### Features:

1. Imported material, soft and elastic, realistic shape
2. Three pregnant uterus can be open and add to simulated gestation sac
3. Uterine dilator and curet can be inserted into cervix; can simulate curettage operation and the simulated gestation sac can be scraped
4. With basement support and can fix the uterus in the right position

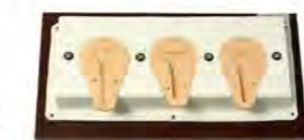

## Female Contraception Simulator

ITEM NO : GD/FT33B

### Features:

1. Accurate anatomical structure: soft abdominal wall, uterus, accessories, etc
2. Designed for female contraception and skills operation
3. The transparent part can help to observe the placement of intrauterine contraceptive device, and operators can observe if the steps are correct
4. Indicate three different position of uterus; anteversion position, horizontal position, and retroversion position
5. Practice bimanual examination techniques, placing and removing the vaginal diaphragm, intrauterine contraceptive device and foam sponge contraceptive device



## Male Condom Simulator

ITEM NO : GD/F5M

### Features:

1. Lifelike model is used to demonstrate the use of condoms.
2. An erect penis, 12 pcs condoms, syringe.
3. Simulate ejaculation operation process.



## Advanced IUD Training Simulator

ITEM NO : GD/F5L

### Features:

This model is designed based on real anatomy of female genitalia, it used to instruct or train the insertion and remove IUD. Display the following anatomic structure: bladder, labia majora, vagina, tailbone, pubic bone, labia minora, uterus rectum



## IUD Training Simulator

ITEM NO : GD/F5N

### Features:

1. Basing on real anatomy of female genitalia, we designed this model for instructing or training of insertion or removal IUD.
2. The uterus is in coronal section and covered with transparent plastic window. So students can directly observe whole insertion or removal process.



## IUD Training Simula

ITEM NO : GD/F9F

### Features:

The model accurately shows uterine lateral section and internal structure of the internal genital, clearly observe IUD insertion and placement process.



## Female Contraception Practice Simulator

ITEM NO : GD/F9B

### Features:

1. Imported material, high-quality and environmental protection.
2. Simulate anteversion uterus, fallopian tubes, labium, vagina and transparent abdominal wall cover in the pelvic cavity.
3. Expansion of vagina, the use of vaginal speculum, operation of female condom, contraceptive sponge and cervical cap.





## Subcutaneous Embedded Contraception Simulator

ITEM NO : GD/F9D

### Features:

1. Imported material, realistic touching feeling, simulate deltoid muscle
2. Be mounted on the base plate, practice subcutaneous embed and removing of contraceptive material



## IUD Training Simulator

ITEM NO : GD/F9E

### Features:

- The model accurately shows uterine lateral section, with transparent membrane covering on the model, can clearly observe IUD insertion and placement process



## Subcutaneous Embedded Contraception Arm

ITEM NO : GD/F9C

### Features:

1. Imported material, realistic model, simulating left upper arm and lampros layer, and be mounted on the base plate
2. Exercise of subcutaneous embed and dislodging contraceptive material
3. Skin can be fixed
4. Standby skin and 12 pcs insertion tube, can be replaced



## Vasoligation Training Simulator

ITEM NO : GD/F9G

### Features:

1. Accurate anatomic structure. Can touch the vas deferens on the upper end of the testis
2. Training practice can be done in the classic way: to cut off or ligate the vas deferens to block the output of sperm and ensure sterilization
3. Training practice can also be done as per new technology : No Scalpel Vasectomy (NSV), to block the output of sperm and ensure sterilization
4. Provide easily replaceable genital parts (including two pieces of testis and mobile scrotal skin and two pieces of vas deferens. Can be used repeatedly in training practice



General Doctor®



Human Systems  
Anatomical Model



## Human Body Muscles With Internal Organs

ITEM NO : GD/A10001(170cm)

**Features:**

The model is placed on the base plate, consists of male head, neck, torso and upper and lower limbs; comparative display of skin, muscles, thoracic cavity, abdominal cavity and pelvic cavity, etc; can be dissected into 28 parts; 240 positions are displayed;

**Size:** Life size

**Material:** Imported PVC and paint color matching by computer, advanced color painting



Human Systems Anatomical Model

## Dual Sex Torso:20-Part

ITEM NO : GD/A10002

**Features:**

1. This life-size, sexless torso is appropriate for any human anatomy course. All of the major organ systems are represented with great attention and accuracy to detail.
2. Structures are numbered and identified on the accompanying key.
3. The head is open, exposing one half of the brain. The neck is dissected ventrally to expose neural and vascular structures. The thorax and abdomen are completely open, affording an unrestricted view of the internal organs and structures.

**Size:** Life size

**Material:** Advanced PVC and paint



Human Systems Anatomical Model

## Dual Sex Torso With Open Back:32-Part

ITEM NO : GD/A10003

**Features:**

1. This sexless, life-size torso is accurate in all of its detailing.
2. Anatomical structures of the major body systems are numbered and identified on the accompanying key. The head is sectioned to expose one half of the brain.
3. The neck is dissected through the ventral surface to show muscular, neural, vascular, and glandular structures. The thorax and abdomen are completely open, for an unrestricted view of the internal organs and associated structures.
4. The back is dissected, revealing the muscular layers, vertebral column, spinal cord, and nerve branches.

**Size:** Life size

**Material:** Advanced PVC and paint

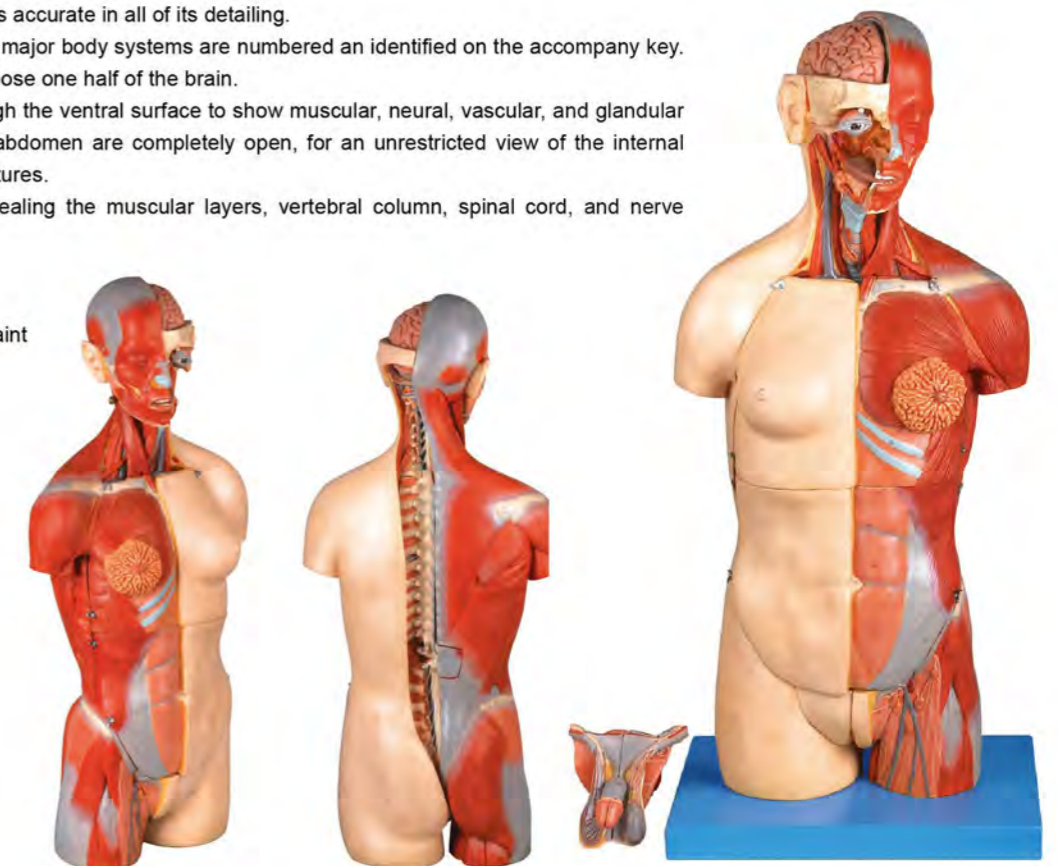



### Transparent Torso with Internal Organs

ITEM NO : GD/A10004

Material: Advanced PVC and paint



### Transparent Torso with Main Neural and Vascular Structures

ITEM NO : GD/A10005

Material: Advanced PVC and paint



### Larynx, Trachea and Bronchial Tree Model

ITEM NO : GD/A13006

Features:

1. A life size model sectioned longitudinally to reveal details of internal structures, including larynx, trachea, left and right main bronchus, segmental bronchi, etc.
  2. 50 positions are displayed.
- Size: Life size  
Material: Advanced PVC and paint



### Median Sagittal Section of Nasal Cavity

ITEM NO : GD/A13002

Features:

1. Nasal cavity is magnified.
  2. The upper respiratory tract is sectioned along the medial sagittal plane.
- Material: Advanced PVC and paint



### Transparent Half Body with Bones & Muscle Model

ITEM NO : GD/A10006

Features:

- Put the model on the placode, showing main bones and muscles of upper body. It shows indication signs of 50 parts.
- Size: Life size  
Material: imported PVC material, imported paint, computer color matching, advanced painting



### Nasal, Oral, Pharynx and Larynx Cavities

ITEM NO : GD/A13001

Features:

1. A model of the respiratory system, including the oral, nasal cavities, pharynx and larynx.
  2. The upper respiratory tract is dissected into two pieces along the medial sagittal plane.
  3. Ten parts and 113 positions are displayed.
- Size: Two times of Life size  
Material: Advanced PVC and paint



### Functional Model of Larynx

ITEM NO : GD/A13005

Features:

1. This model shows the anatomical structure of laryngeal cartilages, aryneal muscles, and laryngeal cavity.
  2. Cricoid-arytenoid joint can be moved, simulating opened or closed glottis.
  3. 24 positions are displayed.
- Size: Three times of Life size,  
Material: Advanced PVC and paint



### Larynx

ITEM NO : GD/A13004

Features:

1. A life-size model sectioned longitudinally to reveal details of internal structures, including laryngeal cartilages, laryngeal muscles, laryngeal cavity, muscle, vessels, nerves, and thyroid gland.
  2. The model consists of 2 parts and 33 positions are displayed.
- Size: life size  
Material: Advanced PVC and paint



### Sexual Exchange Body and Head and Neck Model

ITEM NO : GD/A10007

Features:

- Put the model on the placode, showing structures like main muscle, body, head and neck as well as viscera, etc. It shows indication signs of 300 parts.
- Material: imported PVC material, imported paint, computer color matching, advanced painting



### Larynx With Tongue and Teeth

ITEM NO : GD/A13003

Features:

1. This model consists of 5 parts and shows the anatomical structure of laryngeal cartilages, laryngeal muscles, and laryngeal cavity.
  2. All parts are in life size and 55 positions are displayed.
- Material: Advanced PVC and paint

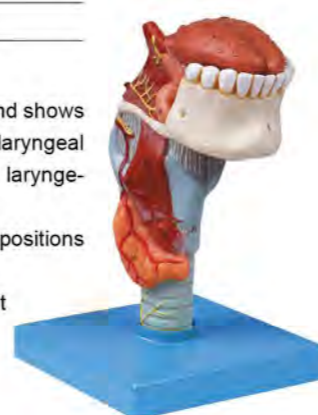



### Bronchial Tree

ITEM NO : GD/A13007

**Features:**  
 1. The model shows trachea, left and right main bronchi, lobular bronchi and segmental bronchi.  
 2. 26 parts are displayed.  
 Size: Life size  
 Material: Advanced PVC and paint

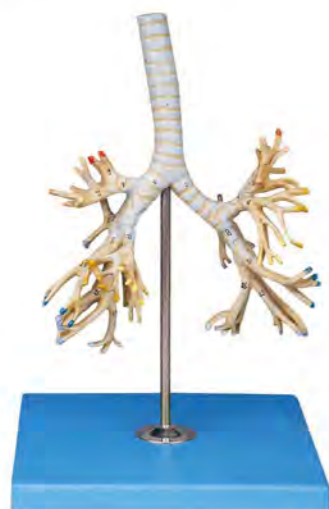

### Transparent Lung Segment Model

ITEM NO : GD/A13009

**Features:**  
 The model shows 10 lung segments of the left and right lungs.  
 Size: Magnified  
 Material: Advanced PVC and paint



### Lobule and Alveolus of Lung

ITEM NO : GD/A13011

**Features:**  
 1. This unit consists of Lobule model and Alveolus model.  
 2. GD/A13011/1: Magnified lobule shows terminal bronchiole, respiratory bronchiole, alveolar epithelium, etc. 25 positions are displayed.  
 3. GD/A13011/2: Magnified alveolus shows alveolus, alveolar epithelium, alveolar saccules, alveolar ducts and alveolar capillary. 10 parts are displayed.  
 Size: Magnified

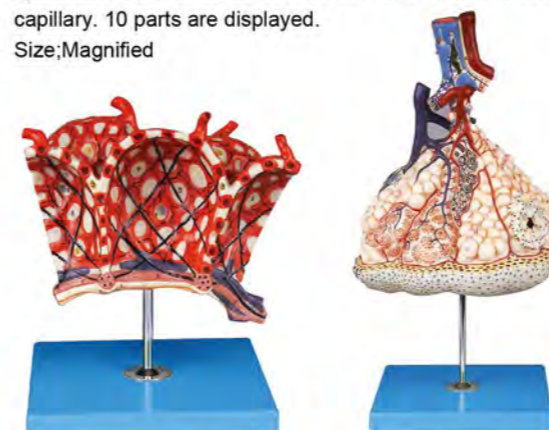

GD/A11301/2

GD/A11301/1

### Mediastinum Model

ITEM NO : GD/A13014

**Features:**  
 This model consists of 3 parts: sternum, thymus and mediastinum.  
 Size: Life size  
 Material: Advanced PVC and paint



### Larynx, Heart and Lung

ITEM NO : GD/A13012

**Features:**  
 1. The model consists of larynx, lung, heart and blood vessels.  
 2. 70 positions are displayed.

Size: 3/4 Times of Life size  
 Material: Advanced PVC and paint



### Respiratory System Model

ITEM NO : GD/A13008

**Features:**  
 Material: imported PVC materials, imported paint  
 Size: natural size



### Lung Segments Model

ITEM NO : GD/A13010

**Features:**  
 1. The model shows 10 lung segments of the left and right lungs.  
 Size: Life size.  
 Material: Advanced PVC and paint



### Thoracic Cavity Model

ITEM NO : GD/A13016

**Features:**  
 1. Separated in 17 parts and mounted on a base.  
 2. 110 positions are displayed.

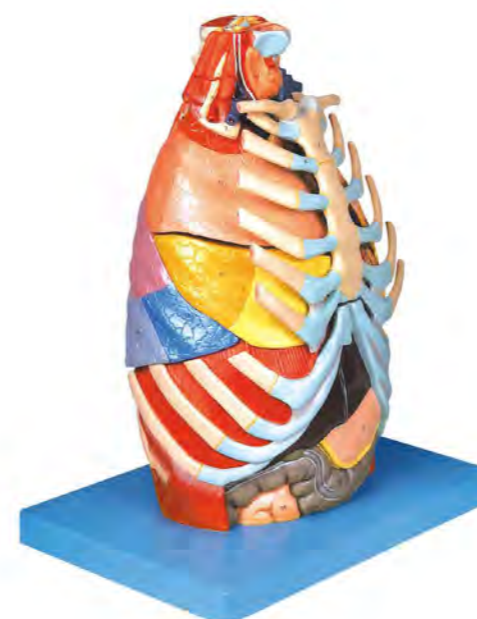

### Electric Human Respiratory System Model

ITEM NO : GD/A13015

**Features:**  
 Luminescence display respiratory system  
 Material: Advanced PVC and paint





## Transparent Lung, Trachea and Bronchial Tree with Heart

ITEM NO : GD/A13013

**Features:**

1. The model consists of heart, great vessels (aorta, superior vena caval), tracheobronchial tree and mediastinum.
  2. 57 positions are displayed.
- Material: Advanced PVC and paint



Human Systems Anatomical Model

## Circulatory System Model

ITEM NO : GD/A16001

**Features:**

1. Introduce main arteries and veins of the body.
  2. 81 positions are displayed.
- Size: 1/2 time of Life size,  
Material: Advanced PVC and paint



## Magnified Artery and Vein Model

ITEM NO : GD/A16002

**Features:**

1. The model shows magnified artery and vein.
  2. 23 positions are displayed.
- Material: Advanced PVC and paint



## Lymphatic System

ITEM NO : GD/A16011

**Features:**

1. The model indicates the structure of the lymphatic system.
  2. 23 positions are displayed.
- Material: Advanced PVC and paint



## Adult Heart Model

ITEM NO : GD/A16006

**Features:**

1. The model shows aortic arch, coronal section of atrium and ventricle.
  2. 48 positions are displayed.
- Material: Advanced PVC and paint



## Electric Heart Conduction System Model

ITEM NO : GD/A16007/1

**Features:**

Demonstrate heart conduction system



## Child Heart Model

ITEM NO : GD/A16008

**Features:**

1. The model shows the coronal section of atrium and ventricle.
  2. 25 positions are displayed.
- Size: Two times of Life size  
Material: Advanced PVC and paint



## Adult Heart Model

ITEM NO : GD/A16007

**Features:**

1. The model shows aortic arch, coronal section of atrium and ventricle, right auricle and left atrium.
  2. 25 positions are displayed.
- Size: 1.5 times of Life size  
Material: Advanced PVC and paint



## Microcomputer Body Cardiac Circle and Systemic and Pulmonary Circulation Demo Instrument

ITEM NO : GD/A16005/2

**Features:**

Demonstrate human body circulation, pulmonary circulation and cardiac impulse  
Size: Natural size



## Electric Model of Blood Circulation

ITEM NO : GD/A16003

**Features:**

Simulate cardiac cycle, greater and lesser circulations.



Human Systems Anatomical Model



### Electric Compensatory Circulation of Portal Vein Model

ITEM NO : GD/A16010

**Features:**  
Demonstrate compensatory circulation in normal condition and obstruction condition.



### Electric Heart Beat and Blood Circulation Model

ITEM NO : GD/A16004

**Features:**  
The model demonstrates cardiac cycle and blood circulation.



### Fetus Heart Model

ITEM NO : GD/A16023

**Features:**  
1.The model is composed of right atrium, right ventricle, left atrium and left ventricle. Show structures like the atrium, ventricle, mitral valve, tricuspid valve, aortic valve, pulmonary valve, and coronary artery, as well as the fetus blood circulation and direction.  
2.Having 23 structure indication marks.  
Material: imported PVC material, imported paint, computer color matching, advanced painting



### Transparent Heart Coronary Artery Model

ITEM NO : GD/A16021

**Features:**  
1.The transparent heart coronary artery model is composed of right atrium, right ventricle, left atrium and left ventricle. Show structures like the atrium, ventricle, mitral valve, tricuspid valve, aortic valve, pulmonary valve, and coronary artery.  
2.Having 23 structure indication marks.  
Size: Natural size  
Material: imported PVC material, imported paint, computer color matching, advanced painting

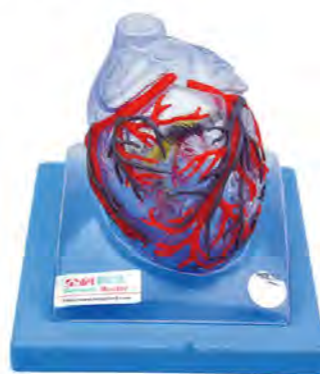

### Adult Heart Anatomy Model

ITEM NO : GD/A16022

**Features:**  
1.The model is composed of right atrium, right ventricle, left atrium and left ventricle. Show structures like the atrium, ventricle, mitral valve, tricuspid valve, aortic valve, pulmonary valve, and coronary artery.  
2.Having 43 structure indication marks.  
Size: Natural size  
Material: imported PVC material, imported paint, computer color matching, advanced painting



### Adult Heart Structure Model

ITEM NO : GD/A16024

**Features:**  
1.The model is composed of right atrium, right ventricle, left atrium and left ventricle. Show structures like the atrium, ventricle, mitral valve, tricuspid valve, aortic valve, pulmonary valve, and coronary artery.  
2.Having 29 structure indication marks.  
Material: imported PVC material, imported paint, computer color matching, advanced painting



### Eyeball

ITEM NO : GD/A17101

**Features:**  
1. The model can be dissected on the longitudinal plane to show internal details.  
2. Dissected into two parts. 28 positions are displayed.  
Size: Five times of Life size  
Material:Advanced PVC and paint

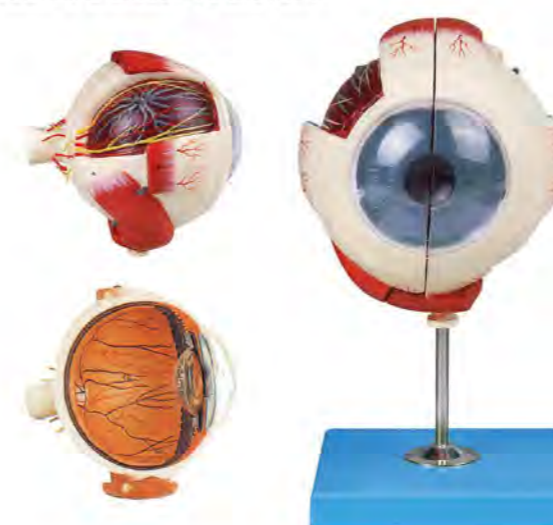

### Bypass Artery Heart Model

ITEM NO : GD/A16025

**Features:**  
1.The model is composed of right atrium, right ventricle, left atrium and left ventricle. Show the atrium, ventricle, mitral valve, tricuspid valve, aortic valve, pulmonary valve, heart conduction system and coronary artery, aorta-coronary bypass artery and so on.  
2.Having 32 structure indication marks.  
Size: Natural size  
Material: imported PVC material, imported paint, computer color matching, advanced painting



### Eyeball

ITEM NO : GD/A17102

**Features:**  
1. The model can be dissected on the horizontal plane to show internal details.  
2. Dissected into three parts  
Size:Five times of Life size  
Material:Advanced PVC and paint



Human Systems Anatomical Model

Human Systems Anatomical Model



### Eyeball

ITEM NO : GD/A17103

**Features:**

1. The model can be dissected on the horizontal plane to show internal details.
2. Cornea, iris, lens, and vitreous body can be removed.
3. Mounted on base.
4. Dissected into seven parts. 31 positions are displayed.

Size: Five times of Life size

Material: Advanced PVC and paint

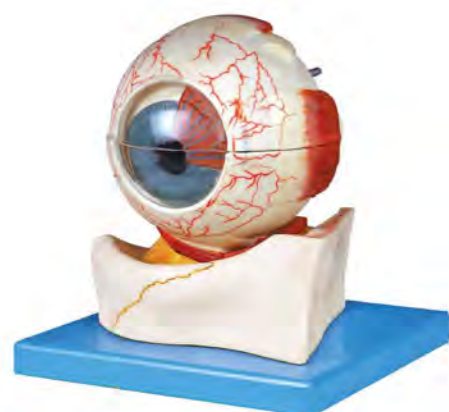

### Eyeball with Part of Orbit

ITEM NO : GD/A17104

**Features:**

1. The eyeball is dissected horizontally including optic nerve entering base of the skull and ocular muscles.
2. Dissected into 10 parts. 50 positions are displayed.

Size: Three times of Life size

Material: Advanced PVC and paint

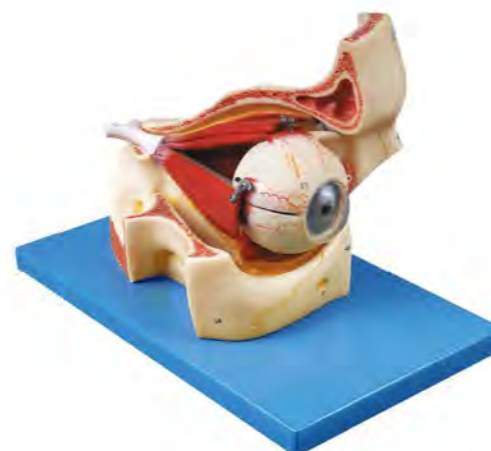

### Magnified Eyeball Demonstration Model

ITEM NO : GD/A17106

**Features:**

Anatomy of eyeball and imaging demonstration.

Material: imported PVC materials, imported paint

Size: magnified



### Pupilla Adjustment Model(Light-operated)

ITEM NO : GD/A17107

**Features:**

Photoelectriccell-operated adjustment of pupilla changes.

Material: imported PVC materials, imported paint

Size: magnified



### Eyeball and Orbit with Vessels and Nerves

ITEM NO : GD/A17105

**Features:**

1. Consists of nine parts, including orbit, eyeball wall, sclerotic, choroids, retina, vitreous body, extraocular muscles, etc.
2. 97 positions are displayed.

Material: Advanced PVC and paint



### Oculopathy Model

ITEM NO : GD/A17110

**Features:**

Imported PVC material and paint, color matching by computer, advanced color painting. 20 pieces one set.



### Eyeball Instrument

ITEM NO : GD/A17108

**Features:**

Demonstrate function of eyeball imaging

Size: put model on substrate.

Material: imported PVC materials, imported paint



### Electric Model of Pupilla Light Reaction

ITEM NO : GD/A17109

**Features:**

Demonstrate optic nerve, optic chiasm, conduction of oculomotor nerve injury and normal pupilla light reaction.





## Ear Anatomy

ITEM NO : GD/A17201

### Features:

1. Three times life-size model shows the external, middle, and inner ear.
2. Removable parts include: eardrum, incus, stapes, cochlea and labyrinth with vestibular and cochlear nerves.
3. Mounted on base.
4. 6 parts and 30 positions are displayed.

Size: Three times of Life size  
Material: Advanced PVC and paint



## Enlarged Ear

ITEM NO : GD/A17202

### Features:

1. Four times life-size model shows the external, middle, and inner ear.
2. Removable parts include: auricle, external auditory meatus, eardrum, tympanic membrane, auditory ossicle, labyrinth, etc.
3. 8 parts and 58 positions are displayed.

Size: Four times of Life size  
Material: Advanced PVC and paint



## Labyrinth Model

ITEM NO : GD/A17205

### Features:

1. The superior semicircular canal and vestibule are open, showing the saccule and utricle.
2. 25 positions are displayed.

Size: 18 times of Life size  
Material: Advanced PVC and paint



## Inner Ear, Auditory Ossicle and Tympanic Membrane

ITEM NO : GD/A17204

### Features:

1. Consists of three parts: inner ear, auditory ossicle and tympanic membrane.
2. 20 positions are displayed.

Size: Four times of Life size  
Material: Advanced PVC and paint



## Auditory Ossicle Model

ITEM NO : GD/A17203

### Features:

1. Consists of three parts: malleus, incus, stapes.
2. 11 positions are displayed.

Size: 19 times of Life size  
Material: Advanced PVC and paint



## Ear Auditory Adjustment Model (Voice Control)

ITEM NO : GD/A17206

### Features:

1. Acoustic and electric control, display ear auditory change and regulation
2. Material: imported PVC, imported paint
3. Size: enlarged



## Neuron Model

ITEM NO : GD/A18001

### Features:

1. Consists of two parts, including neuron body and neuron fiber.
2. Shows neuraxon hillock, dendritic arbor, neurofilament, etc.
3. 15 positions are displayed.

Size: 2500 times of Life size  
Material: Advanced PVC and paint



## Nerve Endings Synapses Model

ITEM NO : GD/A18002

### Features:

1. Shows neuraxon, presynaptic membrane, synaptic vesicle, mitochondrion, neurofilament, etc.
2. 9 positions are displayed.

Size: 120,000 times of Life size  
Material: Advanced PVC and paint





### Skeletal Muscle Fiber with Motor End-plate

ITEM NO : GD/A18003

**Features:**

1. Inner membrane of skeletal muscle fiber, nucleus of fibroblast, nucleus of muscle cell, actin filament, myofibrilla, neuraxon, end-plate, presynaptic membrane, postsynaptic membrane, etc.
2. 19 positions are displayed.

Size:4000 times of Life size

Material:Advanced PVC and paint



### Spinal Cord with Nerve Branches

ITEM NO : GD/A18103

**Features:**

1. Shows anatomy of spinal cord and nerves.
2. 21 positions are displayed.
3. Five times life size.

Size:Five times of Life size

Dimansional model of spinal cord

Plane model of spinal cord

Material:Advanced PVC and paint

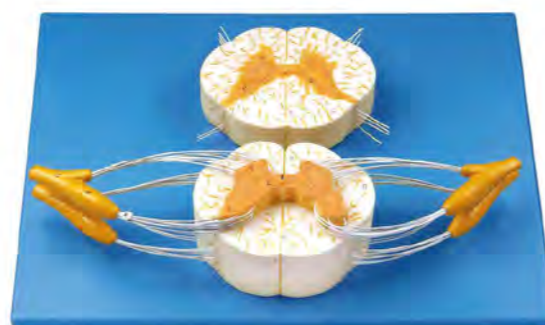

### Fifth Cervial Vertebra with Spinal Cord and Nerve

ITEM NO : GD/A18104

**Features:**

1. Fifth cervical vertebra with spinal artery, spinal vein, spinal nerve, etc.
2. 40 positions are displayed.

Size:Seven times of Life size

Material:Advanced PVC and paint



### Cervial Vertebra with Spinal Cord

ITEM NO : GD/A18105

**Features:**

1. Cervical vertebra, spinal artery, spinal vein, spinal nerve, etc.
2. 21 positions are displayed.

Material:Advanced PVC and paint

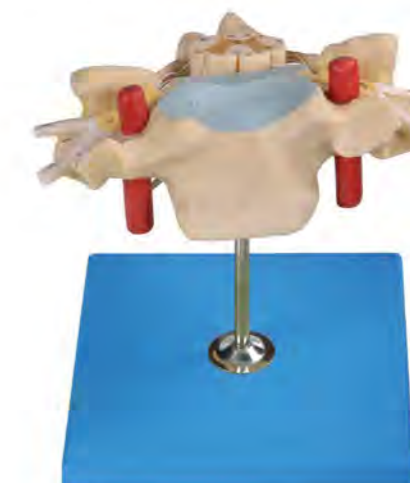

### Nervous System

ITEM NO : GD/A18101

**Features:**

1. Shows the structure of central nerves, peripheral nerves, including spinal nerves radiated from central system to other parts of body.
2. 33 positions are displayed.

Size:1/2 Life size

Material:Advanced PVC and paint



### Spinal Cord and Spinal Nerves in the Spinal Canal

ITEM NO : GD/A18102

**Features:**

1. Shows brain, cerebral nerves, spinal cord and spinal nerves.
2. 47 positions are displayed.

Size:1/2 Life size,

Material:Advanced PVC and paint



### Thoracic Vertebra with Spinal Cord

ITEM NO : GD/A18106

**Features:**

1. Shows spinal nerves, spinal ganglion and spinal cord in cross-section.
2. 22 positions are displayed.

Material:Advanced PVC and paint



### Lumbar Vertebra with Spinal Cord and Cauda Equina Nerve

ITEM NO : GD/A18107

**Features:**

1. Lumbosacral enlargement, couds medullaris, terminal thread, cauda equine nerve, lumbar nerve, etc.
2. 11 positions are displayed.

Material:Advanced PVC and paint





## Mouth, Nose, Pharynx and Larynx with Vessels and Nerves

ITEM NO : GD/A18108

**Features:**

1. The model shows the interior parts of the cavity of mouth and pharynx with network of vessels and trigeminal nerve.
2. 51 positions are displayed.

Size: Life size  
Material: Advanced PVC and paint



## Nerves and Vessels in the Facial Skull

ITEM NO : GD/A18109

**Features:**

1. The model shows the muscles, nerves, vessels, trigeminal nerve and facial nerve.
2. 100 positions are displayed.

Material: Advanced PVC and paint



## Median Section of the Head

ITEM NO : GD/A18202

**Features:**

1. 53 positions are displayed.

Material: Advanced PVC and paint

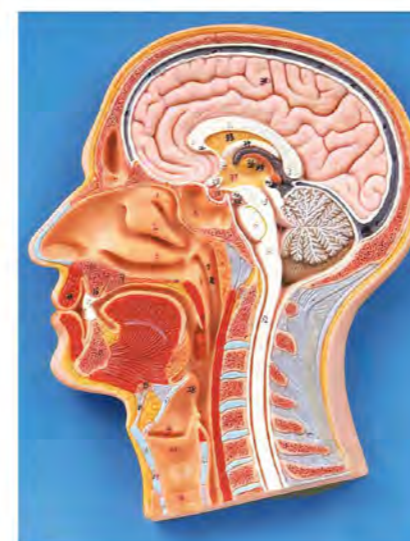

## Brain

ITEM NO : GD/A18201

**Features:**

1. The model consists of 8 parts, such as the sagittal section of brain, hemispheres, cerebellum, brainstem, etc. and shows the structure of hemispheres, midbrain, cerebellum, midbrain and brain bridge, medulla.
2. 98 positions are displayed.

Size: life size  
Material: Advanced PVC and paint with import paint.



## Sympathetic Nervous System

ITEM NO : GD/A18110

**Features:**

1. The model shows the outlook of automatic nervous system, including sympathetic nervous system and parasympathetic nervous system. The sympathetic one shows in yellow color and parasympathetic one in white.
2. 53 positions are displayed.

Size: 2/3 life size  
Material: Advanced PVC and painted with import paint.



## Brain

ITEM NO : GD/A18203

**Features:**

1. Separated into 15 parts such as:
  - Cerebral hemisphere
  - Temporal and occipital lobes with limbic system
  - Cerebellum
  - Frontal lobe
  - Corpus callosum
  - Brainstem
  - Corpus striatum
  - Insula
  - Nucleus lentiformis (left)
  - Internal capsule (right)
  - Ventricles of the brain

Size: life size  
Material: Advanced PVC and paint



## Brain Lobe Model

ITEM NO : GD/A18204

**Features:**

Size: life size  
Material: Advanced PVC and paint



## Functional Localization of Cerebral Cortex

ITEM NO : GD/A18205

**Features:**

Size: life size  
Material: Advanced PVC and paint





## Functional Zones of Cerebral Cortex

ITEM NO : GD/A18206

**Features:**

Size: life size  
Material:  
Advanced PVC and paint



## Ventricle and Basal Nuclei Model

ITEM NO : GD/A18207

**Features:**

Size: Natural size



## Brain Horizontal Section Model

ITEM NO : GD/A18208

**Features:**

5 pieces in total  
Size: Natural size

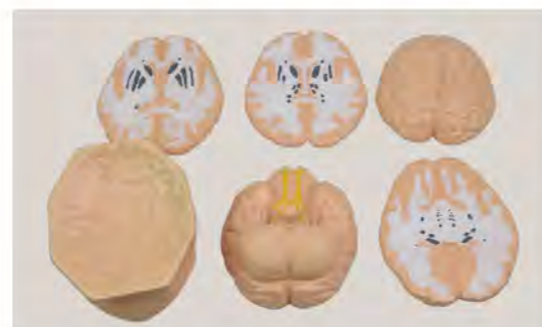

## Cerebellum Specification Model

ITEM NO : GD/A18209

**Features:**

With the counter of cerebellum and transect, shows cerebral nuclei.



## Brain with Arteries

ITEM NO : GD/A18220

**Features:**

1. The model shows arterial network of vessels.
  2. Separated into 9 parts, such as:  
Frontal and parietal lobes  
Temporal and occipital lobes  
Brainstem  
Cerebellum  
Basilar artery
  3. 127 positions are displayed.
- Size:lifeseize



## Head and Neck Section and Brain Model

ITEM NO : GD/A30004

**Features:**

- 1.Put the model on the basal plate, and will show the structure in skull, head-and-neck muscle and median sagittal section structures.
  - 2.Having 150 parts indication marks in total.  
Material: Imported PVC material, imported paint, computer color matching, advanced painting
- Size: Natural size



## Electric Model of Composition and Distribution of Spinal Nerve

ITEM NO : GD/A18224

**Features:**

Shows the sensory fiber conduction, somesthesia, touch, algasia and motor fiber conduction and motor process of viscera and body and corresponding effector.





### Half Head with Vessels

ITEM NO : GD/A18210

**Features:**

1. The model includes mimic muscular system with the main superficial arteries, veins and nerves and the area of the neck.
  2. 100 positions are displayed.
- Size: 27cmx10cmx20cm  
Material: Advanced PVC and paint  
G.W:1.1kg

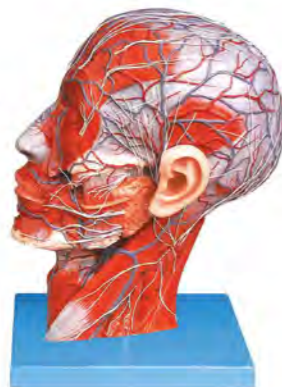

### Head with Muscles

ITEM NO : GD/A18211

**Features:**

1. Separated into 10 parts:
  2. Cranium, eye, cerebral falx, right half of the brain, left half of the brain, cervical vein
  3. 165 positions are displayed
- Size: 30cmx18cmx21cm  
Material: Advanced PVC  
G.W:2.75kg

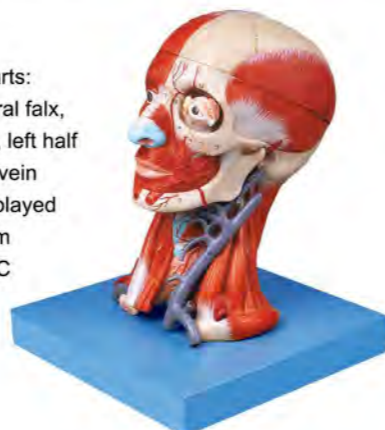

### Magnified Thalamus Model

ITEM NO : GD/A18213

**Features:**

1. Separated into 7 parts and 20 positions are displayed.
2. Material: Advanced PVC and paint



### Brainstem

ITEM NO : GD/A18215

**Features:**

1. The model consists of two sagittal sections. One shows left side of the brainstem, and the other shows the right.
  2. It demonstrates the anatomical structure of the brainstem, including midbrain, brain bridge, medulla, interbrain and brain nerves.
3. 67 positions are displayed.  
Material: Advanced PVC



### Brain with Arteries

ITEM NO : GD/A18219

**Features:**

1. Altogether in 9 parts.
  2. 12 pairs of cranial nerves and the basilar arteries.
  3. 129 positions are displayed.
- Material: Advanced PVC and paint



### Electric Model of VSR and Jury

ITEM NO : GD/A18225

**Features:**

- Demonstrate the myotatic reflex, bladder, micturition reflex, flexion reflex and full and half injury response spinal cord.



### Model of Cephalic Automatic Nerve Distribution

ITEM NO : GD/A18112

**Features:**

- Demonstrate cephalic and facial parasympathetic conduction.



### Electric Model of Central Nerve Conduction

ITEM NO : GD/A18217

**Features:**

- Demonstrate the conduction of optic nerve, optic chiasm, oculomotor nerve injury and light reaction of normal pupilla.



### Electric Brain-stem Model

ITEM NO : GD/A18216

**Features:**

- Demonstrate nucleus of brain-stem



### Electric Model of Auditory Sense Conduction

ITEM NO : GD/A18218

**Features:**

- Electric demonstration to show the conduction procedure of auditory sense.



### Cerebrospinal Fluid Circulation

ITEM NO : GD/A18221

**Features:**

- Demonstrate the circulation pathways of cerebrospinal fluid.





## Head and Neck with Vessels, Nerves and Brain

ITEM NO : GD/A18212

**Features:**

1. Separated into 19 parts, such as:
  - Mimic muscular system with the deep-set muscles
  - Left temporomaxillary articulation
  - Sternocleidomastoid muscle
  - Carotid trigone
  - Trapezium muscle
  - Pectoral major muscle
  - Deltoid muscle
  - Clavicle
  - Eyes with muscles and nerves
  - Cranium
  - Brain with arteries
2. 190 positions are displayed

Material: Advanced PVC

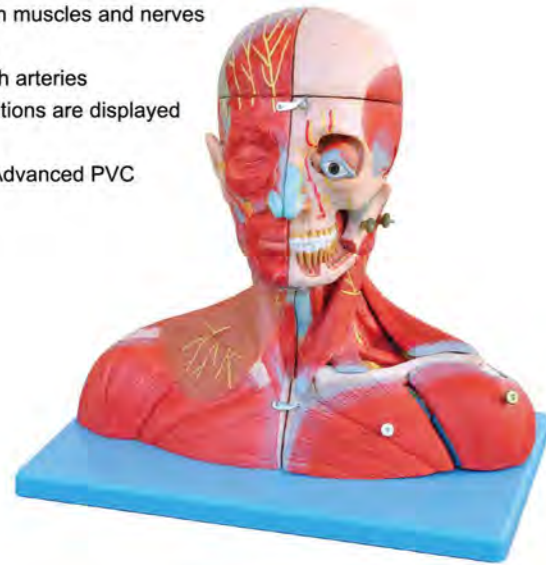

## Digestive System

ITEM NO : GD/A12001

**Features:**

1. The model shows alimentary canal from mouth to rectum in median section and includes buccal cavity, pharynx, esophagus with half of the stomach, the opened duodenum, small and large intestine, the opened appendix, the unfolded rectum, the transverse colon, liver and pancreas.
2. Mounted on a base, separated into 3 parts and 49 positions are displayed.

Material: Advanced PVC



## Stomach

ITEM NO : GD/A12002

**Features:**

1. The model shows the longitudinal and circular muscle layers, cardia and pylorus, the mucous membrane and the gastric canal, stomach wall, network of arteries and nerve
2. Separated into 2 part and 27 positions are displayed .

Material: Advanced PVC



## Pancreas with Spleen and Duodenum

ITEM NO : GD/A12004

**Features:**

1. The model shows pancreas, pancreatic duct and partly opened duodenum,
2. 22 positions are displayed.

Material: Advanced PVC

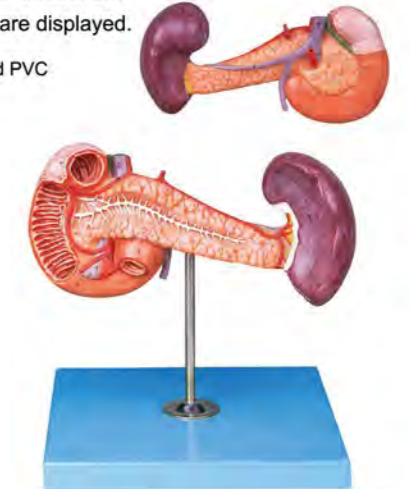

## Internal Surface of Jejunum

ITEM NO : GD/A12005

**Features:**

1. Shows finger-like protrusions represent villi, cavities crypts.
2. 13 positions are displayed.

Size: 400 times life size  
Material: Advanced PVC

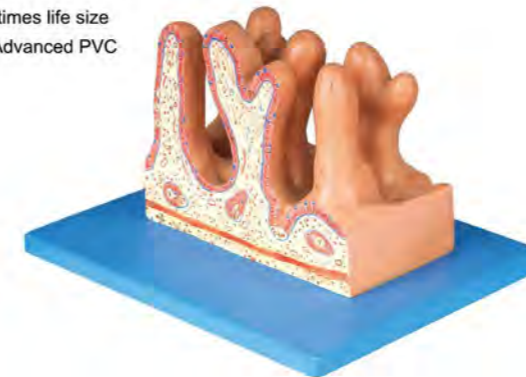

## Appendix and Caecum

ITEM NO : GD/A12006

**Features:**

1. Shows wall of the caecum and appendix.
2. Separated into 2 parts and 17 positions are displayed.

Material: Advanced PVC



## Electric Model of Autonomic Nerves

ITEM NO : GD/A18111

**Features:**

The model shows the operative paths of lower centrum, sympathetic and parasympathetic nerves.

Material: Advanced PVC



## Stomach Wall

ITEM NO : GD/A12003

**Features:**

1. Demonstrated in transverse and vertical section. It shows structure of layers of stomach wall.
2. 10 positions are displayed.

Material: Advanced PVC

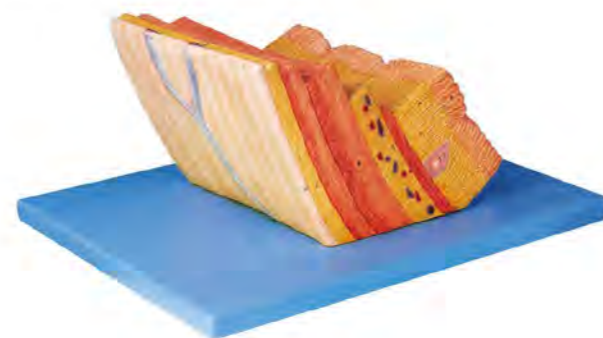

## Rectum and Anal Canal Model

ITEM NO : GD/A12007

**Features:**

The model is composed of rectum and anal canal model.  
Size: Natural size  
Material: Imported PVC material, imported paint, computer color matching, advanced painting





## Liver

ITEM NO : GD/A12008

**Features:**

1. shows for lobes of the liver,peritoneum,gall bladder and vessels.
2. 22 positions are displayed.

Material:Advanced PVC



## Liver and Gall Bladder

ITEM NO : GD/A12009

**Features:**

1. Shows branched of the vessels in the liver, the bile duct system.
2. 28 positons are displayed.

Size:1.5 times life size,  
Material:Advanced PVC

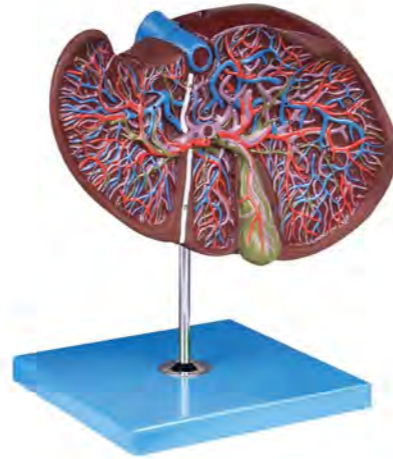

## Female Urinary Organ

ITEM NO : GD/A14002

**Features:**

- 30 positions are displayed.

Material: Advanced PVC



## Male Urinary Organ

ITEM NO : GD/A14003

**Features:**

- 30 positions are displayed.

Material: Advanced PVC



## Kidney Anatomy

ITEM NO : GD/A14005

**Features:**

1. Shows the anatomical structure of kidney, including cortical substance, medulla, minor renal calices, greater renal calices, pelvis of ureter, ureter, renal arteries and renal vena, etc.
2. 15 positions are displayed.

Size: 5 times life size  
Material: Advanced PVC

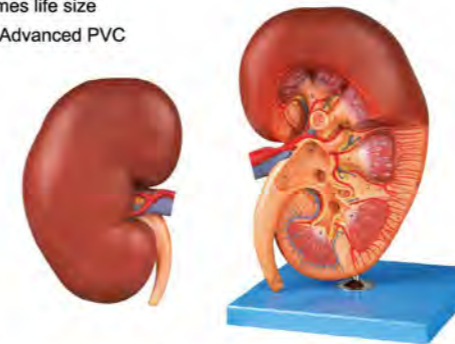

## Kidney and Paranephros

ITEM NO : GD/A14006

**Features:**

- Consists of 2 parts and shows the anatomical structure kidney, including cortical substance, medulla, proximal convoluted tubule, distal convoluted tubule, connecting canal, mammillary ducts, minor renal calices, greater renal calices, pelvis of ureter, ureter, interlobular arteries and vena, renal arteries and vena, adrenal gland.

Size: 3 times life size  
Material: Advanced PVC

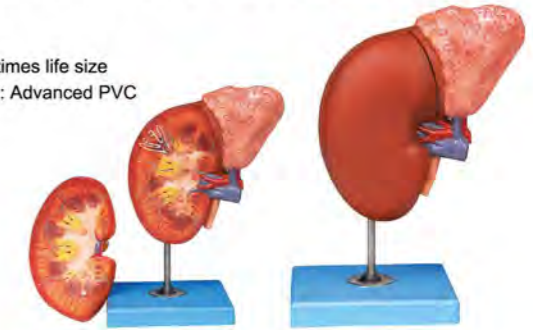

## Urinary System

ITEM NO : GD/A14001

**Features:**

1. Shows the structure of the urinary system, including kidney, ureter and bladder, etc.
2. 30 positions are displayed.

Size: life size  
Material: Advanced PVC

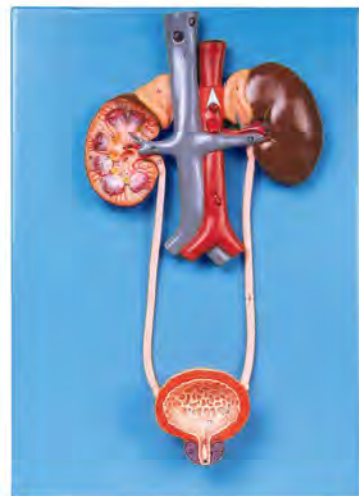

## Urinary System

ITEM NO : GD/A14004

**Features:**

1. Shows bladder, prostate and right kidney.
2. Separated into 4 parts and 22 positions are displayed.

Material: Advanced PVC



## Kidney, Nephron and Glomerulus

ITEM NO : GD/A14007

**Features:**

1. This unit consists of 3 models. They show the structure of the renal section plane (including cortical substance, medulla, proximal convoluted tubule, distal convoluted tubule, connecting canal, mammillary ducts, minor renal calices, greater renal calices, pelvis of ureter and ureter), nephron structure, glomerulus (including renal capsule and glomus). and blood vessels.
2. Renal section plane displays 28 positions, nephron displays 19 positions, and glomerulus displays 14 positions.

Material: Advanced PVC





### Median Section of Male Pelvis

ITEM NO : GD/A15101

- Features:**
1. Consists of 4 parts and is mounted on a board.
  2. Shows rectum, bladder with prostate and testicular duct, and external genital organs.
  3. 31 positions are displayed.
- Material: Advanced PVC



### Median Section of Female Pelvis

ITEM NO : GD/A15104

- Features:**
1. Shows female genital organs with bladder and rectum.
  2. Mounted on a board and separated into 2 parts. 27 positions are displayed.
- Material: Advanced PVC



### Magnified Testicle

ITEM NO : GD/A15103

- Features:**
1. The model shows the inner structure of testicle.
  2. Size: 10 times life size
- Material: Advanced PVC



### Female Genital Organs

ITEM NO : GD/A15105

- Features:**
1. The model shows the internal and external female genital organs.
  2. The model consists of 4 parts and mounted on a stand. 40 positions are displayed.
- Material: Advanced PVC



### Male Genital Organs

ITEM NO : GD/A15102

- Features:**
1. Dissected in median and mounted on a stand.
  2. Shows the penis, prostate, bladder seminal vesicle, spermatic cord and inguinal canal and base.
  3. 5 parts, 72 positions are displayed.
- Size: life size  
Material: Advanced PVC

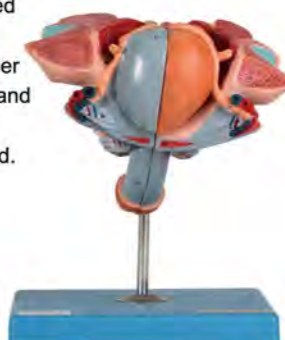

### Transparent Renal Segment

ITEM NO : GD/A14008

- Features:**
- Shows the structure of blood vessels and nerves inside kidney.
- Size: life size  
Material: Advanced PVC



### Female Pelvis

ITEM NO : GD/A15106

- Features:**
1. The model shows pelvis and its ligaments, nerves, perineum, etc.
  2. 50 positions are displayed.
- Size: life size  
Material: Advanced PVC



### Female Pelvis

ITEM NO : GD/A15107

- Features:**
1. The model shows representation of the external and internal genital organs with the pelvis floor with network of nerves and vessels.
  2. 71 positions are displayed.
- Material: Advanced PVC



### Female Pelvis with Reproductive Organs and Vascular Nerves and Related Muscle Attachment Points of Pelvis

ITEM NO : GD/A15107/1

- Features:**
- Show female pelvis with reproductive organs and vascular nerves and related muscle attachment points of pelvis, which can be decomposed into 2 parts, including 4 parts: female pelvis, internal and external reproductive organs, pelvis organs and vascular nerves.
- Model size: Natural size  
Model material: Imported PVC and paint



### Anatomical Uterus

ITEM NO : GD/A15109

- Features:**
1. The model is dissected in sagittal sections, shows bladder, uterus, vagina, ureter and ovary.
  2. The model consists of 2 parts and 15 positions are displayed.



### Female Inner Genital Organ

ITEM NO : GD/A15108

- Features:**
1. The front of the model shows coronal section of uterus and vagina, and the back shows coronal section of ovary and ureter.
  2. 19 positions are displayed.
- Material: Advanced PVC





### Mammary Gland in Resting Period

ITEM NO : GD/A15110

**Features:**  
Separated into 2 parts, mounted on a base and 12 positions displayed.  
Material: Advanced PVC

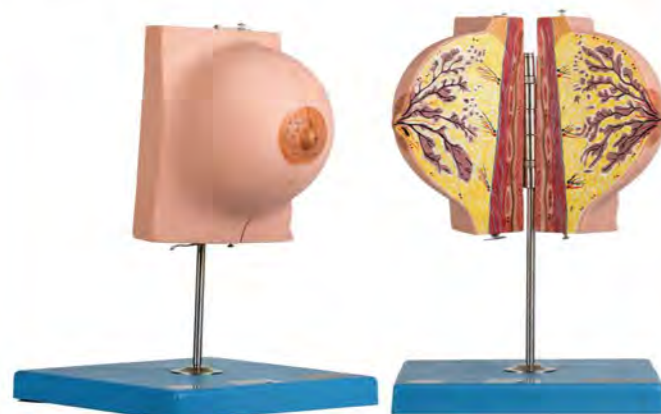

### Mammary Gland in Lactation

ITEM NO : GD/A15111

**Features:**  
Separated into 2 parts, mounted on a base and 12 positions displayed.  
Material: Advanced PVC



### Male Perineum Anatomy

ITEM NO : GD/A15112

**Features:**  
Shows the scope of male perineum, the anterior urogenital triangle (urogenital region), the posterior triangle anus (anal region) and the anatomical structure of perineum (including the genital organ, perineal muscles, etc); 12 positions are displayed;  
Size: Life Size  
Material: Advanced PVC and paint



### Female Perineum Anatomy

ITEM NO : GD/A15113

**Features:**  
Shows the scope of female perineum, the anterior urogenital triangle (urogenital region), the posterior triangle anus (anal region) and the anatomical structure of perineum (including the genital organ, perineal muscles, nerves and blood vessels, etc); 20 positions are displayed;  
Size: Life Size  
Material: Advanced PVC and paint



### Artificial Human Skeleton

ITEM NO : GD/A11101

**Features:**  
1. The model shows all the anatomic details of the skeleton structure.  
2. Joint and upper, lower extremities is removable.  
Material: Advanced PVC



### Human Skeleton with One-Side Painted Muscles

ITEM NO : GD/A11102

**Features:**  
Size: 168cm (Male), 162cm (Female)  
Material: Advanced PVC and paint





**Whole Body Skeleton Model**

ITEM NO : **GD/A11101/3**

**Features:**

Metal hanger, normal erect posture, limbs can be removable, display bony framework and physical relations.  
Size: 85cm  
Material: Advanced PVC



**Vertebral Column with Pelvis and Femoral Head**

ITEM NO : **GD/A11105**

**Features:**

1. The model shows arteria vertebralis, spinal cord, spinal nerves, connected ganglion cells and consists of occipital bone, cervical, thoracic and lumbar vertebrae, sacrum, coccyx, upper parts of ilium.  
2. Size: life size  
Material: Advanced PVC



**Adult Skull**

ITEM NO : **GD/A11110**

**Features:**

1. Material: Advanced PVC  
2. Separated into 3 parts



**Scattered Bone Model of Human Skeleton (Free bone)**

ITEM NO : **GD/A11103**

**Features:**

Material: Advanced PVC



**Vertebral Column**

ITEM NO : **GD/A11106**

**Features:**

Size: Life size, metal wire series, stainless steel holder, height: 70cm  
Material: Advanced PVC



**Adult Skull Bone Coloring Model**

ITEM NO : **GD/A11111/1**

**Features:**

It can be deconstructed into 2 parts.



**Vertebral Column with Pelvis**

ITEM NO : **GD/A11104**

**Features:**

Size: Life size  
Material: Advanced PVC



ITEM NO : **GD/A11107/08/09**

GD/A11107 Cervical Vertebra Model  
GD/A11108 Thoracic Vertebra Model  
GD/A11109 Lumbar Vertebra Model

**Features:**

Size: Life size, fixed on the base plate  
Material: Advanced PVC

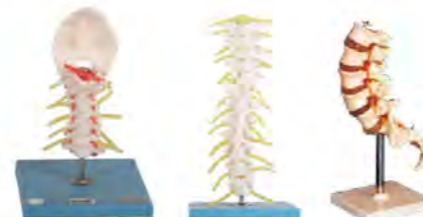

**Adult Skull Muscle Coloring Model**

ITEM NO : **GD/A11111/2**

**Features:**

It can be deconstructed into 3 parts.



**Adult Skull Left Side Muscle Coloring and Right Side Bone Coloring Model**

ITEM NO : **GD/A11111/3**



**Model of Adult Skull with Nervi Vascularis**

ITEM NO : **GD/A11113**

**Features:**

It can be deconstructed into 10 parts.  
Size: Natural size



**Dissected Model of Adult Skull**

ITEM NO : **GD/A11116/1**

**Features:**

Separated into 16 parts  
Material: Advanced PVC  
Size: Life size

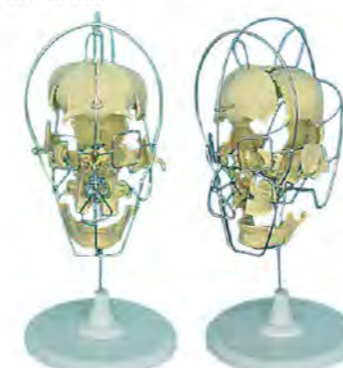

**Adult Skull Left Side Muscle Coloring and Right Side Bone Coloring with Neck Muscle Model**

ITEM NO : **GD/A11111/4**



**Children Skull Model**

ITEM NO : **GD/A11114**

**Features:**

It can be deconstructed into 2 parts.  
Size: Natural size



**Adult Detached Skull Coloring Model**

ITEM NO : **GD/A11116/2**

**Features:**

It can be deconstructed into 16 parts.  
Skull is color marked.  
Size: Natural size



**Model of Adult Skull with Nerve**

ITEM NO : **GD/A11112**

**Features:**

It can be deconstructed into 3 parts, the cranial sinuses of calvarium and skull base as well as artery are color marked.  
Size: Natural size



**Infant Skull**

ITEM NO : **GD/A11115**

**Features:**

Separated into 2 parts  
Material: Advanced PVC and paint  
Size: Life size



**Scattered Bone of Detached Skull Model**

ITEM NO : **GD/A11117/1**

**Features:**

ardback  
Material: Imported PVC material





**Scattered Bone of Partial Cranium Model**

ITEM NO : **GD/A11117/2**

**Features:**  
Hardback  
Material: Imported PVC material



**Amplified Sphenoid Bone**

ITEM NO : **GD/A11120**

**Features:**  
Material: Imported PVC  
Size: Two times of life size, mounted on the base plate



**Arm, Scapular and Collar Bone Model**

ITEM NO : **GD/A11123**

**Features:**  
Size: Life size, metal wire series  
Material: Imported PVC



**Skull Separation Model**

ITEM NO : **GD/A11118**

**Features:**  
Material: Imported PVC



**Amplified Ethmoid Bone**

ITEM NO : **GD/A11121**

**Features:**  
Material: Imported PVC  
Size: Four times of life size



**Arm Bone Model**

ITEM NO : **GD/A11124**

**Features:**  
Size: Life size, metal wire series  
Material: Imported PVC



**Temporal Bone Model**

ITEM NO : **GD/A11119**

**Features:**  
Material: Imported PVC



**Hyoid Model**

ITEM NO : **GD/A11122**

**Features:**  
Size: Natural size



**Palm Bone with Elbow-bone and Radial Bone**

ITEM NO : **GD/A11125**

**Features:**  
Size: Life size, metal wire series  
Material: Imported PVC



**Palm Bone Model**

ITEM NO : **GD/A11126**

**Features:**  
Size: Life size, metal wire series  
Material: Imported PVC



**Pelvis with Lumbar Spine and Femoral Head**

ITEM NO : **GD/A11129**

**Features:**  
Size: Life size, metal wire series, fixed on the base plate  
Material: Imported PVC and paint



**Bones of Foot, Calf Bone and Perone Model**

ITEM NO : **GD/A11132**

**Features:**  
Size: Life size, metal wire series  
Material: Imported PVC



**Male Pelvis**

ITEM NO : **GD/A11127**

**Features:**  
1. Consists of two upper parts of ilium, sacrum and coccyx, fourth and fifth lumbar vertebrae, as well as discs and symphysis.  
Size: Life size  
Material: Imported PVC



**Bones of Lower Limb with Hip Bone**

ITEM NO : **GD/A11130**

**Features:**  
Size: Life size, metal wire series  
Material: Imported PVC



**Female Pelvis**

ITEM NO : **GD/A11128**

**Features:**  
Size: Life size, metal wire series  
Material: Imported PVC



**Bones of Lower Limb**

ITEM NO : **GD/A11131**

**Features:**  
Size: Life size, metal wire series  
Material: Imported PVC



**Bones of Foot**

ITEM NO : **GD/A11133**

**Features:**  
Size: Life size, metal wire series  
Material: Imported PVC





**Joint Series**

ITEM NO : **GD/A11209**

- Features:**
- GD/A11209/1 Shoulder Joint  
GD/A11209/2 Elbow Joint  
GD/A11209/3 Hip Joint  
GD/A11209/4 Knee Joint  
GD/A11209/5 Hand Joint  
GD/A11209/6 Foot Joint
  - Size: life size  
Material: Imported PVC

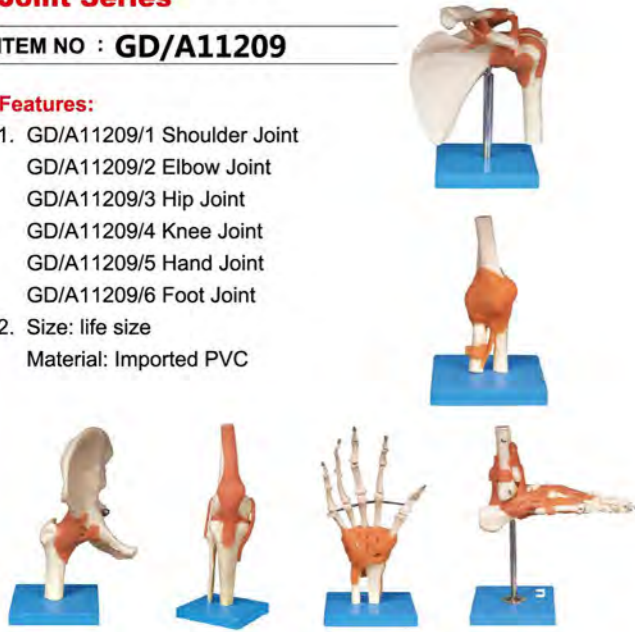

**Elbow Joint with Functional Muscles**

ITEM NO : **GD/A11210**

- Features:**
- Size: life size
  - Material: Imported PVC and paint



**Palm Anatomy**

ITEM NO : **GD/A11306**

- Features:**
- Size: life size
  - Material: Imported PVC and paint



**Shoulder Joint Section**

ITEM NO : **GD/A11202**

- Features:**
- 23 positions are displayed.
  - Size: Life size
  - Material: Imported PVC and paint

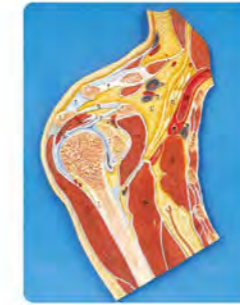

**Elbow Joint Section**

ITEM NO : **GD/A11203**

- Features:**
- 14 positions are displayed.
  - Size: Life size
  - Material: Imported PVC and paint



**Shoulder Joint Model**

ITEM NO : **GD/A11201/1**



**Elbow Joint Model**

ITEM NO : **GD/A11201/2**



**Hand Joint Model**

ITEM NO : **GD/A11201/3**



**Hip Joint Model**

ITEM NO : **GD/A11201/4**



**Knee Joint Model**

ITEM NO : **GD/A11201/5**



**Foot Joint Model**

ITEM NO : **GD/A11201/6**



**Hand Joint Section**

ITEM NO : **GD/A11204**

- Features:**
- 29 positions are displayed.
  - Size: Life size
  - Material: Imported PVC and paint



**Hip Joint Section**

ITEM NO : **GD/A11205**

- Features:**
- 24 positions are displayed.
  - Size: Life size
  - Material: Imported PVC and paint



**Knee Joint Section**

ITEM NO : **GD/A11206**

- Features:**
- 17 positions are displayed.
  - Size: Life size
  - Material: Imported PVC and paint

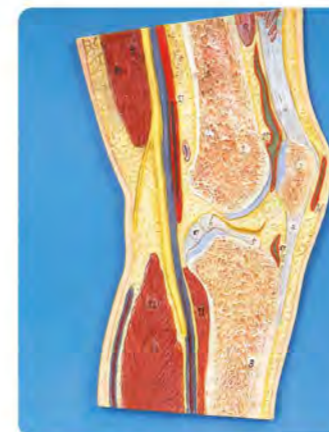

**Foot Section**

ITEM NO : **GD/A11207**

- Features:**
- 8 positions are displayed.
  - Size: Life size
  - Material: Imported PVC and paint

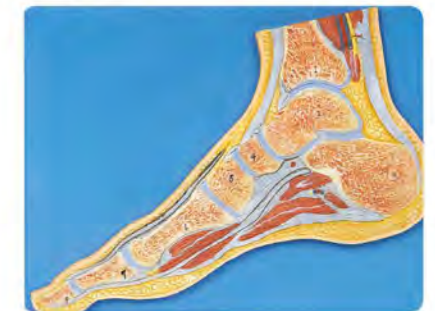



### Muscles of Male with Internal Organs

ITEM NO : GD/A11301

**Features:**

1. The model consists of 27 parts, such as muscles of chest wall and abdomen, muscles of upper and lower limbs, skull, brain and viscus.
2. It shows the structure of head, neck, torso, upper and lower limbs, muscles, muscle tendon, ligaments, viscus, blood vessels, brain, etc.
3. A11301/1 78cm ; A11301/2 170cm

Material: Imported PVC and paint



### Muscles of Arm with Main Vessels and Nerves

ITEM NO : GD/A11305

**Features:**

1. The model shows the network of blood vessels and nerves in the right arm, short and long extensor muscle of the radial wrist with branchioradial muscle, round pronator muscle, superficial flexor muscle of the fingers.
2. Separated into 6 parts and 87 positions displayed.

Material: Imported PVC and paint



### Muscles of Male

ITEM NO : GD/A11302

**Features:**

1. The model consists of 18 parts, such as muscles of chest wall and abdomen, muscles of upper and lower limbs, skull, etc.
2. It shows the structure of head, neck, torso, upper and lower limbs, muscles, muscle tendon, ligaments, etc.

Material: Imported PVC and paint



### Muscles of Leg with Main Vessels and Nerves

ITEM NO : GD/A11308

**Features:**

1. The standing model shows the most important blood vessels and nerves in the left leg, greatest gluteal muscle, tensor muscle of the broad fascia, sartorius muscle, strait muscle of the femur, semi-membranous muscle, semitendinous muscle, biceps muscle of the femur, digitorum longus muscle, triceps muscle of the calf.
2. Separated into 10 parts and 82 positions are displayed.

Material: Imported PVC and paint



### Muscles of Hand with Main Vessels and Nerves

ITEM NO : GD/A11307

**Features:**

1. Shows the network of blood vessels and nerves, ligamentous apparatus.
2. Separated into 5 parts and 42 positions are displayed.

Material: Imported PVC and paint



### Normal, Flat, Arched Foot

ITEM NO : GD/A11310

**Features:**

- Size: life size.  
Material: Advanced PVC and paint



### Median Sagittal Section of Foot

ITEM NO : GD/A11312

**Features:**

- Size: life size.  
Material: Advanced PVC

### Muscles of Male

ITEM NO : GD/A11303

**Features:**

1. 69 positions are displayed. Shows the topography of muscles.

Material: Imported PVC and paint



### Foot Anatomy

ITEM NO : GD/A11311

**Features:**

- Size: life size.  
Material: Advanced PVC and paint





### Electric Model of Hypothalamic Hypophyseal System

ITEM NO : GD/A19001

**Features:**

Demonstrates the relationship between the hormone secreting from hypothalamus or pituitary body and different target organs.

Size: 49cmx23cmx91cm  
Material: Advanced PVC



### Menstrual Cycle Model

ITEM NO : GD/A19003

**Features:**

Show the hypothalamus, hypophysis, ovary and endometrium. Show the synchronism changes of ovary and endometrium.

Material: Imported PVC material, imported paint



### Human Body Head-and-neck Sectional Anatomy Cross Section Model

ITEM NO : GD/A30001

**Features:**

17 pieces in total, is about 10mm of each cross section.

Material: Imported PVC material, imported paint.



### Human Endocrine Organ Model

ITEM NO : GD/A19002

**Features:**

All endocrine organs are shown, including pituitary, thyroid, adren, testis, pancreas, parathyroid glar and ovary.

Material: imported PVC and pain

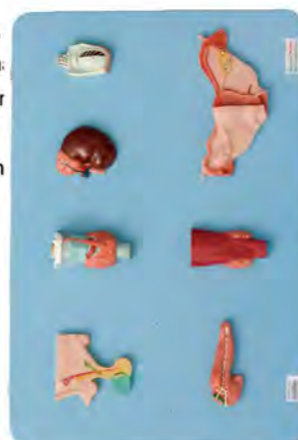

### Muscles of Foot with Main Vessels and Nerves

ITEM NO : GD/A11309

**Features:**

1. Shows the network of blood vessels and nerves, ligmentous apparatus.
2. Separated into 9 parts and 52 positions are displayed.

Material: Imported PVC and paint

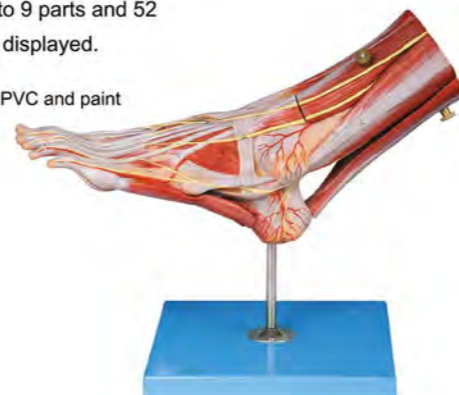

### Male Body Sectional Anatomy Cross Section Model

ITEM NO : GD/A30002

**Features:**

64 pieces in total, is about 10mm of each cross section.

Material: Imported PVC material, imported paint



### Female Body Sectional Anatomy Cross Section Model

ITEM NO : GD/A30003

**Features:**

63 pieces in total, is about 10mm of each cross section.

Material: Imported PVC material, imported paint



### Skin Section

ITEM NO : GD/A41001

**Features:**

1. Shows layers of skin, first rudiments of hair, sweat gland, sense organs of skin.
2. Separated into 4 parts and 25 positions are displayed.

Material: Imported PVC and paint

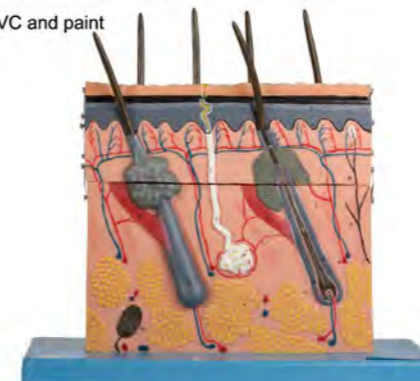

### Skin Tissue Structure

ITEM NO : GD/A41002

**Features:**

1. The model shows the scalp with hair in different planes of section.
2. 25 positions are displayed.

Size: 70 times life size

Material:  
Advanced PVC and paint

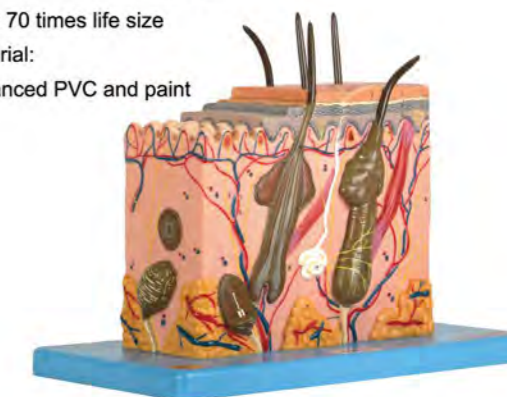



**Enlarged Ovary**

ITEM NO : GD/A41003

- Features:**
1. The model consists of 8 parts, including ovary, primary ovarian follicles, secondary ovarian follicles, ovum, ovulation, ovum, corpus luteum, and corpus albicans. It demonstrates the procedure of ovum's development.
  2. 10 positions are displayed.
- Material: Imported PVC and paint



**Embryo**

ITEM NO : GD/A42004

- Features:**
1. The embryo model is about 4 weeks old, and fixed on a stand.
  2. 12 positions are displayed.
- Material: Advanced PVC and paint



**Pelvis with Uterus in the Ninth Month Pregnancy**

ITEM NO : GD/A42006

- Features:**
1. Right half of the female pelvis in median section.
  2. 38 positions are displayed.
- Material: Advanced PVC and paint



**Fertilization Process Simulator**

ITEM NO : GD/A42001

- Features:**
1. Shows two frontal sections through female genital organs.
  2. Mounted on a board. 15 positions are displayed.

Size: twice life size  
Material: Advanced PVC and paint



**Embryonic Development**

ITEM NO : GD/A42005

- Features:**
1. The model includes 8 parts showing the uterus with embryo and fetus from the first to the seventh month pregnancy.



GD/A42005/1  
First Month Pregnancy



GD/A42005/2  
Second Month Pregnancy



GD/A42005/3  
Third Month Pregnancy



GD/A42005/4  
Fourth Month Pregnancy



GD/A42005/5  
Fifth Month Pregnancy



GD/A42005/6  
Sixth Month Pregnancy



GD/A42005/7  
Seventh Month Pregnancy



GD/A42005/8  
Fifth Month Twins Pregnancy

**Human Fertilization and Early Embryogeny**

ITEM NO : GD/A42002

- Features:**
1. Shows the development from ovum to the fetus in third month.
  2. 16 positions are displayed.

Material: Advanced PVC and paint



**Human Fertilization and Intermed Embryogeny**

ITEM NO : GD/A42003

- Features:**
1. Fecundation to the embryo of fourth week.

Material: Advanced PVC and paint

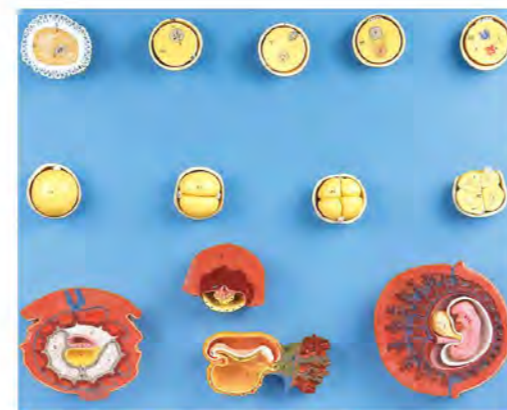

**Placenta Model**

ITEM NO : GD/A42010/1

- Features:**
1. Shows the structure of placenta and the relation between placenta and umbilical cord.
  2. 7 positions are displayed.
- Material: Advanced PVC and paint



**Enlarged Model of Placenta**

ITEM NO : GD/A42010/2

- Features:**
1. The model shows the structure of human placenta in cross section.
  2. 14 positions are displayed.
- Material: Advanced PVC and paint





**Demonstration Model of Childbirth**

ITEM NO : **GD/A42007**

**Features:**

1. The model shows the delivery procedure.
2. Consists of uterus, fetus, placenta, pelvis, birth canal, umbilical cord.

Size: life size

Material: Advanced PVC and paint



**Fetus with Viscus and Placenta**

ITEM NO : **GD/A42008**

**Features:**

1. Term fetus with placenta, umbilical cord and internal organs.
2. 50 positions are displayed.

Size: life size

Material: Advanced PVC

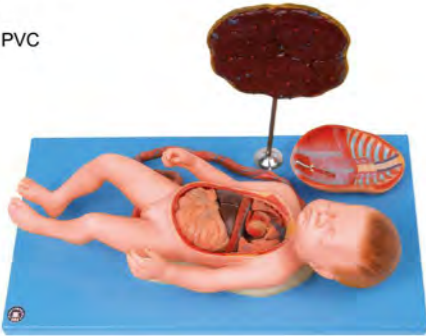

**Fetal Blood Circulatory System**

ITEM NO : **GD/A42009**

**Features:**

- The model shows thoracic, abdominal cavity, heart, umbilical cord and placenta, venous and arterial ducts.

Size: life size

Material: Advanced PVC and paint

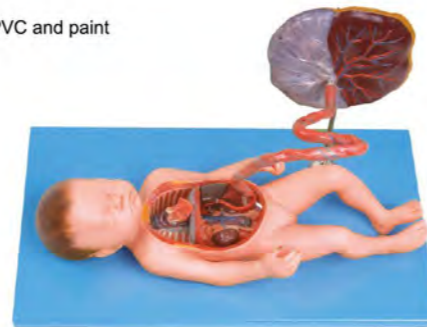

**Half-side Pelvis Model with 9-month Pregnancy Fetus**

ITEM NO : **GD/A42011**

**Features:**

- This model is composed of pelvis uterus, fetus at 9-month pregnancy and half-side pelvis, and shows the total 50 parts indication marks of structures such as uterus, vagina, bladder, rectum, fetus, amnion, placenta and umbilical.

Size: Natural size



**Stomatology Training Model**



### Set of Teeth of an Adult

ITEM NO : GD/B10001

**Features:**

The model consists of 32 teeth.  
Material: Advanced PVC and paint



Stomatology Training Model

### Lower Jaw of 12-year-old

ITEM NO : GD/B10002

**Features:**

1. The model shows the shape and conformation of the sets of permanent teeth of child (11-14 years old), as well as the structure of the decayed teeth.
2. 21 positions are displayed.

Material: Advanced PVC

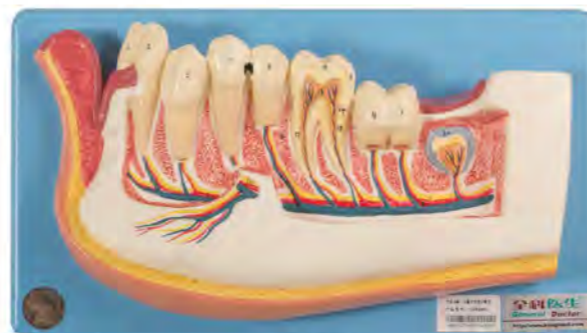

### Lower Jaw of 18-year-old

ITEM NO : GD/B10003

**Features:**

1. The model shows the left half of the lower jaw.
2. The canine and first molar can be taken out and are detachable.

Size: 2.5 times life size  
Material: Advanced PVC and paint



### Molar Model

ITEM NO : GD/B10005/1

**Features:**

The model can be divided to 6 parts. 14 positions are displayed.

Size: 16 times life size  
Material: Advanced PVC and paint



### Dental Caries Model

ITEM NO : GD/B10005/2

**Features:**

1. The model shows dental caries in initial and advanced stages.
2. 16 positions are displayed.

Size: 16 times life size  
Material: Advanced PVC and paint



### Development Model of Tooth and Jaw

ITEM NO : GD/B10006

**Features:**

1. The model shows the development from temporary teeth to the germination of the permanent teeth, demonstrating the teeth at the ages of less than 6 months, 2 years, 5 to 7 years, 17 to 26 years.
2. Each model shows the upper and lower jaws of right side. They demonstrate the procedures of the germination of temporary teeth, replacement of the teeth, the germination of the permanent teeth, as well as the development of the upper and lower jaws and maxillary sinus.
3. 18 positions are displayed.

Size: life size  
Material: Advanced PVC and paint



Stomatology Training Model

### Teeth Model

ITEM NO : GD/B10004

**Features:**

- GD/B10004/1 Lower Incisor
- GD/B10004/2 Lower Canine
- GD/B10004/3 Lower Molar with One Root
- GD/B10004/4 Lower Incisor with Two Roots ( with dental caries )
- GD/B10004/5 Lower First Upper Molar with Three Roots

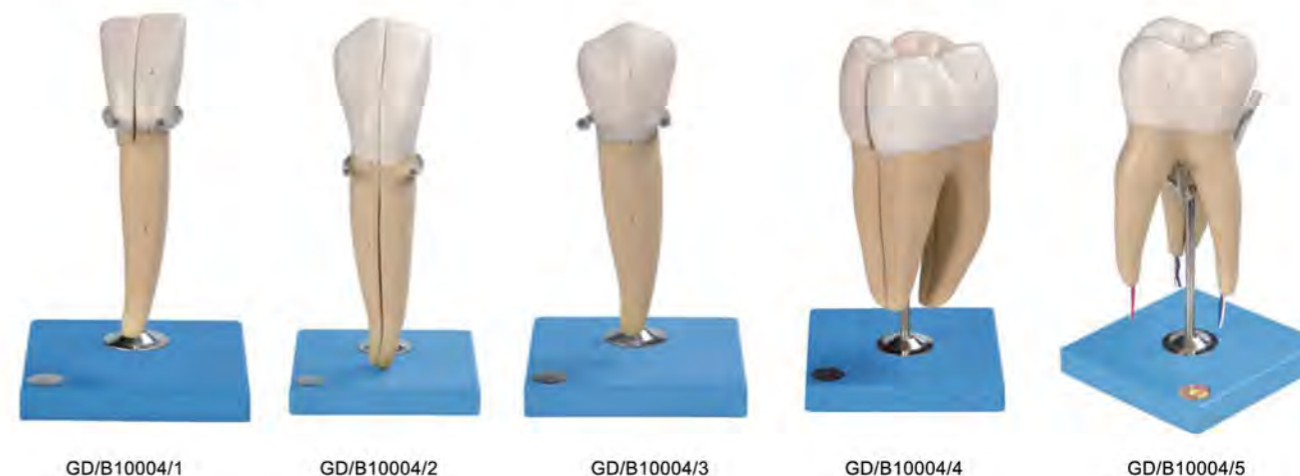

GD/B10004/1      GD/B10004/2      GD/B10004/3      GD/B10004/4      GD/B10004/5



### Pathologic Tooth with Jaw

ITEM NO : GD/B10016

**Features:**

1. Consists of 2 parts, the upper jaw and the lower jaw.
2. Shows the pathologic structure of normal tooth, decayed tooth, pulpitis, apical putrescence, paradentitis and apical abscess.
3. 20 positions are displayed.

Material: Advanced PVC and paint



### Dental Diseases Model

ITEM NO : GD/B10017

**Features:**

1. The model consists of 12 parts, such as normal teeth, pulpitis, paradentitis teeth, decayed teeth, filling dental, etc.
2. 12 positions are displayed.

Material: Advanced PVC and paint



### Dissected Model of Teeth Tissue

ITEM NO : GD/B10007

**Features:**

1. The model can be dissected in 2 parts and shows the first molar and second molar in lower jaw, demonstrating the shape and conformation of the first molar second molar third molar and the repaired decayed tooth.
2. 12 positions are displayed.

Material: Advanced PVC and paint

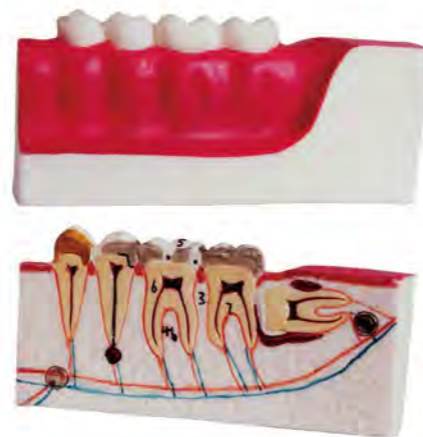

### Dental Diseases Model

ITEM NO : GD/B10018

**Features:**

1. The model includes 25 kinds of teeth, such as teeth in rachitis, teeth in Hutchinson is disease, teeth in putrescence, decayed teech, purulent pulpitis, root abscess, alveolar abscess, etc.
2. 25 positions are displayed.

Material: Advanced PVC and paint



### Dissected Model of Dental Disease

ITEM NO : GD/B10008

**Features:**

The model displays dental caries destruction, alloy material filling repair, suppurative pulpitis, pulp necrosis, root abscess, periapical abscess, periodontitis, alveolar suppurative, etc; there are 7 parts of indication signs .

Material: Imported PVC and paint, color matching by computer, advanced color painting



### Transparent Adult Teeth Model

ITEM NO : GD/B10010

**Features:**

The model includes maxillary dentition and mandibular dentition, and displays the appearance and structure of adult maxillary teeth and adult mandibular teeth; there are 16 parts of indication signs .

Material: Imported PVC and paint, color matching by computer, advanced color painting



### Transparent Milk Teeth Development Model

ITEM NO : GD/B10012

**Features:**

The model includes maxillary dentition and mandibular dentition, and displays the structure of milk maxillary teeth and milk mandibular teeth; there are 14 parts of indication signs .

Material: Imported PVC and paint, color matching by computer, advanced color painting



### Dissected Model of Dental Caries

ITEM NO : GD/B10009

**Features:**

The model includes 3 molar sections and 6 parts, and displays the structure morphology of molar and the dental caries development process; there are 10 parts of indication signs

Material: Imported PVC and paint, color matching by computer, advanced color painting



### Transparent Dental Pathology Model

ITEM NO : GD/B10011

**Features:**

The model includes maxillary dentition and mandibular dentition, and displays the structure of adult maxillary teeth, adult mandibular teeth, dental caries, pulpitis, gingival fistula, and silver amalgam filling repair, etc; there are 16 parts of indication signs .

Material: Imported PVC and paint, color matching by computer, advanced color painting



### Transparent Milk Teeth Pathology Model

ITEM NO : GD/B10013

**Features:**

The model includes maxillary dentition and mandibular dentition, and displays the development morphology and structure of milk maxillary teeth, milk mandibular teeth, dental caries and periapical abscess; there are 14 parts of indication signs .

Material: Imported PVC and paint, color matching by computer, advanced color painting





Periodontal Disease Model

ITEM NO. : GD/B10014

**Features:**  
The model includes 5 parts and displays the structure of normal mandibular molar and periodontal disease development process; there are 15 parts of indication signs .  
Material: Imported PVC and paint, color matching by computer, advanced color painting

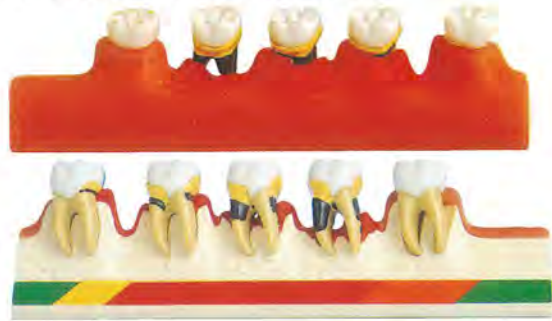

Dental Disease Model

ITEM NO. : GD/B10015/2

**Features:**  
The model includes 5 parts, such as dental cavities, pulp necrosis, periapical abscess, premolar ready to be filled and a tooth repaired with alloy, and displays the clinical treatment for dental caries and pulpitis with periapical abscess; there are 5 parts of indication signs .  
Material: Imported PVC and paint, color matching by computer, advanced color painting



Dental Disease Model

ITEM NO. : GD/B10015/1

**Features:**  
The model includes 5 parts, such as health teeth, dental caries, teeth prepared for filling, filling teeth and teeth repaired with alloy, and displays the clinical treatment method for dental caries and pulpitis; there are 5 parts of indication signs .  
Material: Imported PVC and paint, color matching by computer, advanced color painting

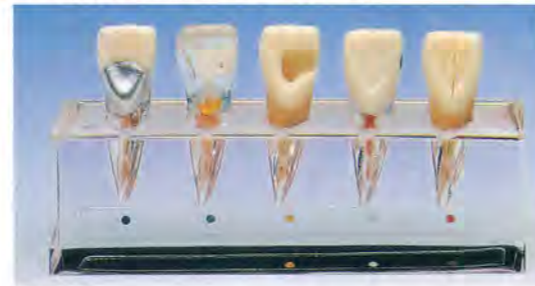

Dental Workbench

ITEM NO. : GD/HB480

**Standard accessories:**  
1set operating table , 1set perating light , 1set self-cleaning system, 1pc elbow support, 1pc air blow gun, 1unit tooling box



Comprehensive Dental Skill Teaching System

ITEM NO. : GD/HB580

**Standard accessories:**

Cold shadowless operating light	1set	Self cleaning system	1set
Imported high speed handpiece	1pc	Elbow support	1pair
Reserved low speed handpiece interface	1pc	Tooling box	1unit
3-way syringe	1pc	3M-03 Shoulder and head model (SM-01 standard head model, YD-01 simulative teeth model, SM-05 head former)	1set
Water suction machine	1pc	Dental stool	1pc
Water circulation system	1set		
Air blow gun	1pc		



Simulative Standard Teeth Model with Nuts Fixation

ITEM NO. : GD/B10026



Detachable Teeth Model with Root

ITEM NO. : GD/B10029

**Equipment:**  
Replaceable, can be placed in the standard head model; be suitable for teeth preparation training



Standard Full-mouth Teeth Model

ITEM NO. : GD/B10033

**Equipment:**  
Shows the normal arrangement of teeth



Fixed Orthodontic Model (Normal)

ITEM NO. : GD/B10037

**Equipment:**  
Shows the effect after correction



Three-year-old Primary & Permanent Teeth Alternating Model

ITEM NO. : GD/B10030

**Equipment:**  
Displays the primary and permanent teeth alternating period, and the specific position of primary and permanent teeth; the right half part can be replaced freely



Amplified Teeth Model

ITEM NO. : GD/B10034

**Equipment:**  
Two times of normal teeth, show the normal arrangement of teeth



Fixed Orthodontic Model (Dislocation)

ITEM NO. : GD/B10038

**Equipment:**  
shows the correction effect for dental crowding



Standard Transparent PE Teeth Model

ITEM NO. : GD/B10027

**Equipment:**  
A total of 28 pieces removable teeth, the base is made of transparent PE, can be used for teaching and OPD demonstration



Periodontal Disease Demonstration Model

ITEM NO. : GD/B10031

**Equipment:**  
Displays the clinical symptoms of periodontal disease, such as periodontal abscess, gingival atrophy, gingival swelling, proximal cavity, periodontitis with severe gallstone, etc



Orthodontic Model

ITEM NO. : GD/B10035

**Equipment:**  
Shows the abnormal structure of crowded teeth, anti-jaw, protrusion, jaw opening, etc



Tooth Morphology Model

ITEM NO. : GD/B10039

**Equipment:**  
Including superior teeth and lower teeth; the ratio of normal teeth is 6:1; standard morphology; a total of 12 teeth



Detachable Teeth Model without Root

ITEM NO. : GD/B10028

**Equipment:**  
All the teeth are removable, can be replaced, suitable for teaching and teeth preparation training



Periodontal Disease Demonstration Model

ITEM NO. : GD/B10032

**Equipment:**  
Displays the clinical symptoms of periodontal disease, such as periodontal abscess, gingival atrophy, gingival swelling, proximal cavity, periodontitis with severe gallstone, etc



Fixed Orthodontic Model (Normal)

ITEM NO. : GD/B10036

**Equipment:**  
Shows the effect after correction, transparent ceramic brackets



Carved Teeth Model

ITEM NO. : GD/B10040

**Equipment:**  
The model is separated into four groups, such as superior central incisors, superior front teeth, superior molars and lower molars; each group can be separated into 9 steps; a total of 36 teeth





Mandibular Anatomy Model

ITEM NO. : GD/B10041

**Equipment:**  
Shows the comparison of normal anatomy and pathological anatomy teeth, such as wedge-shaped erosion, dental caries, periapical abscess, apical granuloma, impacted teeth, nerves, artery and vein in the mandibular canal, etc;



Fissure Sealant Demonstration Model

ITEM NO. : GD/B10042

**Equipment:**  
Displays the whole process of fissure sealant



Standard Teeth Former without Dentition

ITEM NO. : GD/B10043



Standard Teeth Former with Dentition

ITEM NO. : GD/B10044



Hemi Side Dental Former

ITEM NO. : GD/B10045



Anatomically Rooted Metal Teeth

ITEM NO. : GD/B10060

**Equipment:**  
Set of 28 anatomically rooted metal teeth overlaid with epoxy resin on the crown surface



Normal Tooth Sectioned Model (6 times)

ITEM NO. : GD/B10061

**Equipment:**  
Show the tooth structure



Two Times Natural Size of Standard Upper&Lower Jaw Model

ITEM NO. : GD/B10046



Transparent Standard Upper&Lower Jaw Model

ITEM NO. : GD/B10047

**Equipment:**  
Transparent material fully visible dentition and root tips



Enlarged Pathological Tooth Model

ITEM NO. : GD/B10048

**Equipment:**  
Showing many different pathological conditions



Dental Sectioned Model (4 times)

ITEM NO. : GD/B10049

**Equipment:**  
An excellent visual aid to explain



Sealant and Inlay Demonstration Model (4 times)

ITEM NO. : GD/B10050

**Equipment:**  
Various caries are demonstrated on this model and a sealant is shown on the healthy unaffected tooth



Transparent Mandible Model

ITEM NO. : GD/B10051



Mandible Model

ITEM NO. : GD/B10052

**Equipment:**  
Realistic morphology from human bone specimen, removable teeth



Model of Periodontal Disease

ITEM NO. : GD/B10053

**Equipment:**  
Show some clinic symptom of periodontal disease



Mixed Dentition Model (Age 7)

ITEM NO. : GD/B10054

**Equipment:**  
Teeth with transparent root and colored pulpal wall



Upper&Lower Jaw Model with Pathologies

ITEM NO. : GD/B10055

**Equipment:**  
Teeth are not removable



Root Canal Model (colored, with crowns)

ITEM NO. : GD/B10056

**Equipment:**  
Demonstrates most common pathologies



Orthodontic Typodont

ITEM NO. : GD/B10057

**Equipment:**  
With telescoping upper member (wax form are not included)



Partially Edentulous Model

ITEM NO. : GD/B10058

**Equipment:**  
Virtually and edentulous combinations are available, and will be made to your exact specification



Colored Permanent Teeth

ITEM NO. : GD/B10059

**Equipment:**  
32 teeth



Silicone Mould

ITEM NO. : GD/B10063



Standard Upper&Lower Jaw Model (28 teeth)

ITEM NO. : GD/B10062

**Equipment:**  
Realistic morphology and replacement teeth with screw



Implant Model

ITEM NO. : GD/B10065



Crown& Bridge Demonstration Model with Implant

ITEM NO. : GD/B10068



Implant Model

ITEM NO. : GD/B10064



Implant Model

ITEM NO. : GD/B10066



Crown& Bridge Demonstration Model with Implant

ITEM NO. : GD/B10067



### Acupuncture & Massage Serial Model

ITEM NO. : GD/C00007

Human Acupuncture Manikin (Male)



ITEM NO. : GD/C00008

Human Acupuncture Manikin (Female)



ITEM NO. : GD/C00003

Fourteen Channel Acupuncture Manikin (Male)



ITEM NO. : GD/C00012

Acupuncture Head (Life size)



ITEM NO. : GD/C00018

Acupuncture Arm Model (Life size)



ITEM NO. : GD/C00013

Acupuncture Ear



ITEM NO. : GD/C00015  
GD/C00015/1

Acupuncture Hand (Life size)



Massgae Hand (Life size)



ITEM NO. : GD/C00016

Acupuncture Foot



ITEM NO. : GD/C00016/1

Foot Massage Model



ITEM NO. : GD/C00017

Acupuncture Skill Training Model





# Worldwide Network



- Factory & Marketing center
- Main market regions

**Our "General Doctor" products have been exported to more than 93 countries and our after-sales service has been well recognized among all international customers.**